DICKSONS' Hawlmark SEEDS
Onion Seeds for present sowing
Ebenezer
Southport Yellow Globe
Red Wetherfield
Per oz. 3/6
Packets 6d. & 1/-
61 DAWSON ST., DUBLIN.

SWITZER
Hairdressing
Up-to-the-minute service at standard charges.
Latest Hairdressing styles skilfully adapted to suit individual requirements.
"Bubbles" or "Characteristic" Cut a Speciality.
Permanent Waving by EUGENE • MACDONALD • JAMAL
'Phone 76821

CITY EDITION
The Irish Times
PRICE 3D. DUBLIN, THURSDAY, SEPTEMBER 10, 1942 NO. 26,568

TD TULLAMORE DEW
Give Every Man his DEW
15 YEARS OLD LIQUEUR WHISKEY
D.E. WILLIAMS LTD. TULLAMORE.

NEW DELIVERY OF BUSH RADIO
We urge the public to take advantage of this opportunity to purchase this reliable set, as this is possibly the last consignment we will receive for the duration of the emergency.
MODEL P.B. 73 21 GNS.
MODEL E.B.5. 74 25 GNS.
MURDOCH'S
DUN LAOGHAIRE and BRAY.

GERMANS NEARER TO STALINGRAD

WEDGE IN THE WESTERN DEFENCES

GERMAN headway on two South Russian fronts on the vital Stalingrad line and the Black Sea coast at Novorossisk was disclosed in Moscow's official report last night.

West of Stalingrad, where the Germans are striking gigantic blows to exploit to the full the wedge secured by the initial frontal assault, Russian troops have been compelled to yield ground at two points.

After two days' stubborn fighting large German tank and infantry forces occupied two inhabited localities in the intricate defence network guarding the city.

Vichy radio quoted a report that the Germans have driven a wedge over four miles deep into the defences west and north-west of Stalingrad; have occupied part of the city suburbs, probably Jelskanka, two miles from the Volga, and have occupied the 500 feet high hill of Kuprosnoje, south of Stalingrad, and a mile and a quarter from the Volga.—(Reuter.)

ADMIT LINES PIERCED

STOCKHOLM, Wednesday.—Reuter's correspondent here says that the third great German attack on Stalingrad was checked to-day in all sectors. After pushing the Russians back in a savage initial onslaught, the Germans gained no ground in the last 24 hours. But the climax of the battle has not yet been reached. The Germans still possess terrific striking power.

The situation appears now to be, roughly, this: — South-west — The Russians have the situation in hand, with attacks and counter-attacks succeeding each other in quick succession. Central—The wedge driven from Kalach along the Volga-Don Canal is being continuously reinforced and the pressure on the defences is increasing. North-west—Situation fairly good for the defenders, though Soviet attacks from the north have not yet succeeded in smashing through the German Panzer lane.

GERMAN REPORT

LONDON, Wednesday. — To-day's German communiqué says:—"In the storming of a dominating height south-east of Novorossisk more than 1,000 prisoners were taken. Twenty-seven guns, one armoured train and a quantity of other war materials were captured.

"Off the Black Sea coast a transport ship of 500 tons was sunk by German bombers.

"On the Terek the enemy lost 18 tanks in futile attacks.

"In the fortified area of Stalingrad German tank troops broke through stubbornly defended enemy positions and after bitter fighting captured dominating heights immediately west of Stalingrad. During the night the city area and enemy aerodromes east of the Volga were bombed.

"South-west of Kaluga repeated local enemy attacks were repelled. The number of tanks destroyed in this sector since August 11th has risen to more than 1,000.

POCKET U-BOATS

Italian four-man pocket submarines have appeared in the Black Sea, says an Istanbul despatch. They are powerfully-armed vessels of about 35 tons.—(Reuter.)

"In the Rzhev area there were no major engagements yesterday. In the period from July 30-September 6 the Luftwaffe and the Army destroyed 2,126 Soviet tanks."

Soviet counter-attacks to recapture several heights west of Stalingrad were reported to-night. The attacks were unsuccessful, the German News Agency claimed, while a German attack north-west of Stalingrad made further progress.—(Reuter.)

SOVIET COMMUNIQUE

MOSCOW, Wednesday—To-night's Soviet communiqué states:—"During September 9th our troops fought fierce engagements with the enemy west and south-west of Stalingrad, as well as in the areas of Novorossisk and Mozdok.

The supplement states that west of Stalingrad, Soviet troops fought tense engagements with large tanks and infantry forces, and abandoned two inhabited localities. More than 300 German troops were killed and ten tanks and 14 guns destroyed.

In the area of Novorossisk, there was further bitter fighting. Despite heavy losses, Germans broke through to north-west of the town. By counter-attack, Soviet troops are holding the enemy.

"In the area of Mozdok Soviet troops continued to annihilate the enemy groups on the southern bank of the river. Under our blows the Germans were forced to retreat."—(Reuter.)

LATE NEWS

JAPANESE ADVANCE

Allied Headquarters in the South-West Pacific reported early to-day, according to Reuter, that the Japanese had launched heavy infiltrating attacks in the Owen Stanley area of New Guinea, and got to a point 44 miles from Port Moresby, the Allied base.

BRITISH BOMBER CRASH

A British bomber has crashed on a mountain in North Sweden and was burnt out, Reuter and Associated Press messages from Stockholm state. Three of the crew were killed. The first and second pilots, after a five days' trek through the wilderness, have arrived at a village in Northern Swedish Lapland.

DUBLIN MAN IN ROAD CRASH

Joseph McKenna, cattle dealer, Dublin, was admitted on Tuesday night to the County Hospital, Portlaoighise, suffering from serious injuries received in a road accident near Portarlington. He was passenger in the cab of a turf-laden lorry which ran into a drain, heeled over and struck a tree. McKenna was apparently struck by a tree branch, his chest being crushed in, ribs fractured, and lungs injured. His condition is very grave.

BOMBS ON HUNGARY

A Reuter Berlin message quotes the German News Agency for the statement that Russian bombers raided Budapest and several other places in Hungary late last night, causing only slight damage.

Every woman knows the comfort of a Twilfit corset, *now* she can add the luxury of Twilfit *lingerie*... Fascinating feminities ingeniously tailored in satin or silk, plain or printed. Every detail done with finesse; every care taken so that they'll wear and wash perfectly. Shades: Ivory, sky, peach and rose... Inexpensive, too! See them at the best shops everywhere.
MADE BY THE PEOPLE WHO BELIEVE IN QUALITY
Janus

INDIAN JAIL RIOT

33 PERSONS DEAD

WHEN 600 prisoners — mostly life convicts and long-term men—tried to escape from Bhagalpur Central Jail, 28 convicts and three of the jail staff were killed. Two other jail officers, including the Deputy Superintendent, were burned to death and 87 prisoners were injured.

No political prisoners were involved in the disorders, it was disclosed yesterday in a Bihar Government communiqué.

Frustrated in an attempt to rush the prison gate, the 600 prisoners fired the factory, where they burned the Deputy Superintendent and carding master alive. The jail staff had to fire in self-defence to prevent the prisoners escaping.

Curfew last night ended a day of riots which broke out in Bombay following demonstrations marking the first month of Mr. Gandhi's detention, says Reuter. More than 350 people, including 156 women, were arrested. Police charged a crowd attempting to hold a meeting on the Chaupathi sands, a favourite resort. Stone-throwing by the crowd compelled the police to open fire. Two people were injured.

The 156 women arrested were mainly students. There were also demonstrations in Delhi, where troops, as well as police, were on patrol.

About sixty arrests were made in the North-West Frontier Province, in the Bannue district, as a result of the picketing of local schools, and fifty people, including seven women, were arrested in Wardha.

AGRICULTURE AFTER THE WAR

NEW COMMITTEE MEETS

The Committee of Inquiry on post-emergency agricultural policy, appointed by the Minister for Agriculture to consider the measures best calculated to provide for the situation which may be expected to exist in the industry at the end of the emergency, with special reference to increasing the fertility of the land, had its first meeting yesterday.

The members of the Committee were addressed by the Minister in the boardroom of the Department of Agriculture, where the Committee will have its offices for the present. Dr. Ryan observing that he looked forward to their recommendations, which would be of valuable assistance in formulating proposals for submission to the Government for dealing with post-war problems.

All the members of the Committee were present. It is comprised as follows: — Professor Timothy A. Smiddy, M.A. (Chairman); Mr. Robert C. Barton, Professor C. Boyle, M.A., B.Sc., D.Ph., University College, Cork; Professor James P. Drew, M.Sc., University College, Dublin; Professor Joseph Johnston, M.A., F.T.C.D., Trinity College, Dublin; Dr. Henry Kennedy, Secretary, Irish Agricultural Organisation Society, Ltd., Dublin; Professor E. J. Sheehy, D.Sc., F.R.C.Sc.I., University College, Dublin; Mr. Timothy O'Connell, M.Sc., F.R.C.Sc.I., Chief Inspector, Department of Agriculture. Mr. W. Pollock, Department of Agriculture, is Secretary to the Committee.

MORE ELECTRICITY FOR THE HOME

EARLY STATEMENT LIKELY

Consumers of electricity in Dublin and throughout the country will have more electricity for light, cooking and heating within a few days.

A revision of the existing restrictions on the use of current will be sanctioned, it is expected, when the Electricity Supply Board directors meet to-day. An announcement of the reliefs for consumers, which are expected to be appreciable, will be made to-morrow. No less than seven inches of rain fell in the Shannon area within the last week, and the river has overflowed its banks in several places.

Electricity consumption has been restricted during the summer months to 75 per cent. of consumption during the same period last year for general purposes, and 50 per cent. for water heating, while fires have been prohibited. The removal of the restrictions—should they be removed in their entirety—will be a temporary measure, and will continue only during the winter months.

MEDICAL SERVICE

STATE PLANS REJECTED

The British Medical Association, which is considering, at its annual meeting in London, the draft interim report of the Medical Planning Commission, yesterday rejected a proposal for the establishment of a whole-time salaried Government service, and suggested that the future medical service should be "run" by a corporate body. The principle of health centres was accepted, and it was urged that the service should be divorced from the control of the approved societies.

Dr. F. E. Gould, of Birmingham, protested against Government control of any new medical service, and said: "We certainly do not want the Ministry of Health, as at present constituted, to 'run' the new service."

All practitioners, it was agreed, should have the right to participate, and, as far as possible, should have choice of the area in which they served.

BELFAST ARMS DUMP

At a special court in Belfast yesterday, Henry Jordan, Budore, Dundrod, Co. Antrim, was remanded until the 17th inst. on a charge of having, on August 31, in his possession or under his control, machine-guns, grenades, detonators, ammunition and explosives with intent to endanger life, and with having them in circumstances which gave rise to reasonable suspicion that he had them for an unlawful purpose. The case is a sequel to the discovery of an arms dump on a farm at Hannahstown. Five other men are on remand on similar charges.

An application for bail was refused.

"DID NOT COMPLY"

Mr. Bracken (Minister of Information), in reply to a question in the British House of Commons, said the name of the newspaper which did not comply with the Government's request not to announce the sinking of H.M.S. Eagle was the *Daily Express*. They had no power to suspend publication of newspapers. The Ministry was concerned with expression, not suppression.

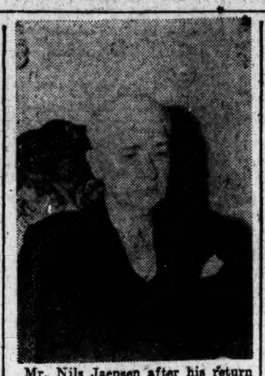

Mr. Nils Jaensen after his return to the Swedish Consulate, Dublin, yesterday.

AIR ACTIVITY IN EGYPT

AXIS TRANSPORT HIT

CAIRO, Wednesday. — Reuter's correspondent here says that Allied 'planes scored hits on an Axis destroyer and merchant vessels in a convoy in the Central Mediterranean, and Allied long-range fighters shot-up Axis road traffic on the Sollum-Mersa Matruh road yesterday, and, in addition, shot down at least one Stuka dive-bomber, two Messerschmitts and a large Italian 'plane.

In the attack on the convoy, "it was difficult to observe results, but one bomber claimed three or four hits on a destroyer. A second bomber attacked one of the merchantmen, and a bright orange flash was seen. A third saw a column of smoke rising after it had released its bombs, and a bomber saw a small red glow in the target area, probably developing into a large-size fire."

CANBERRA, Wednesday. — Mr. Curtin, Commonwealth Premier, told the House of Representatives:—"We are not satisfied with the Army's strength, and supplies from overseas are not in volume sufficient for Australian requirements. Nevertheless, Australia can not ask for more—without subtracting from other—and, possibly, more urgent—theatres of war. This I am not prepared to do. The contributions from overseas will be the maximum that war exigencies permit our partners to give us, but they will have to send very great quantities of materials to the Middle East and Russia. Until the position in these theatres is clarified, Australian defence rests primarily on Australian man-power and resources."—(Reuter.)

Medium and heavy R.A.F. bombers raided Tobruk in force on Tuesday night. Fires and explosions were caused on the jetties and near the naval fuel installations.—(Reuter.)

"WAR" IN SOUTH STARTS AGAIN

MARINE SERVICE ACTIVE

FROM AN IRISH TIMES REPORTER.
SOUTH OF IRELAND, Wednesday.

The troops are in action once more, the Red and Blue forces moving on an entirely new terrain, and the Marine Service co-operating with the land forces.

The new exercises will test the ability of mechanical cavalry, in combination with a small infantry force, to defend a chosen piece of country against a stronger force. Some units of the local Defence Force and Maritime Inscription will take part, and everybody is anxious to see how these will get on.

Mr. de Valera arrived in Cork last night, and will be with the troops during the manœuvres to-day.

LONDON AIR "ALERT"

'PLANES OVER THAMES

An "alert" was sounded in London yesterday afternoon, when raiding aircraft crossed the coast and headed towards the capital. The "raiders passed" followed after a short period. No bombs were reported to have been dropped.

'Planes during the "alert" were heard over the Thames Estuary, and there was considerable machine-gun-firing above the clouds. The aircraft appeared to be making towards London. 'Planes were also believed to be over East Anglia.

The Air Ministry stated that the raiding activity over the estuary was "very slight."

FIRES AT FRANKFURT

Frankfurt—a vital German railway junction and an important inland post—was the objective of Tuesday night's British raid.

"A strong force of our bombers attacked objectives in the Rhineland, particularly at Frankfurt," said the British communiqué. "Large fires were left burning.

"Fighter Command aircraft carried out offensive patrols over enemy-occupied territory. Seven aircraft of Bomber Command and three of Fighter Command are missing. Two Coastal Command aircraft are missing from patrol yesterday (Tuesday)."

Frankfurt has a population of more than half a million.

Royal Canadian Air Force bomber squadrons formed part of the night's raiding force. Canadian fighters also took part in intruder operations over occupied territory.—(Press Association.)

The Air Ministry announces that single aircraft of the Bomber Command attacked targets in Western Germany yesterday evening, and adds that no aircraft is missing from the attacks.

"WARSHIPS SUNK"—Berlin

LONDON, Wednesday. — German Radio claimed to-night that ten Allied ships were sunk during the 24 hours ending 3 p.m. to-day. They were said to comprise four warships, including one submarine and three troop transports, sunk off the North Australian coast, in the Black Sea and in the Mediterranean, and six merchantmen in the coastal areas of the North Atlantic, in the Caribbean Sea, in mid-Atlantic and off the English coast.—(Reuter.)

U.S. ANTI-INFLATION

WASHINGTON, Wednesday. — Leaders of the House of Representatives to-day told President Roosevelt that they would do everything possible to expedite legislation giving him broad authority to combat inflation. Mr. Sam Rayburn, the Speaker, said that probably the House could meet the President's October 1 deadline.—(Reuter.)

DUBLIN DETECTIVE ASSASSINATED

£5,000 OFFERED FOR INFORMATION

MURDERED by armed men, who lay waiting for him outside his home in Rathfarnham, Detective-Sergeant Denis O'Brien, a member of the Special Branch, Garda Siochana, died in the arms of his wife a few minutes after 10 a.m. yesterday.

His assailants opened fire on him with revolvers and a Tommy gun as he drove his car down the quiet, tree-lined avenue, which leads from his bungalow home to the main Rathfarnham-Ballyboden road.

Jumping from his bullet-riddled car, Sergeant O'Brien dashed for cover at the avenue gate. There, while he was exchanging fire with two or three of the gunmen, a third appeared on the roadway behind him and shot him in the back of the head. His wife had clasped him in her arms when he died from the effects of this last bullet.

As Mrs. O'Brien lay there holding the body of her husband, three men passed down the road on bicycles. Mrs. O'Brien shouted: "There they are," but the men, without turning their heads, increased their speed.

The Government has offered a reward of £5,000 for information which will lead to the conviction of the men, or any one of the men, who took part in the murder.

WITHIN 100 YARDS OF HOME

The bungalow, where Detective-Sergeant Denis O'Brien lived with his wife and two children, is about a mile beyond Rathfarnham village. It is set well in from the road and stands in its own ground of about an acre in area. The road at this point is bounded on each side by high demesne walls, and the only breaks in it have been made in recent years, where bungalows, like that of Sergeant O'Brien or his neighbour, Mr. Sean Keating, R.H.A., have been built. From the gateway at which the sergeant fell to his own house is a distance of about a hundred yards along a drive with a sharp bend in the middle, where the drive crosses a stream.

It was at this bend that the first fusillade was fired. There are fields on each side of the drive, and on the Ballyboden side, on which the gunmen were lying in wait, there is a clump of shrubbery and a group of trees. The easiest exit from this field is at the opposite end, about 200 yards from the O'Brien's drive, where there is an avenue with an unoccupied gate lodge leading up to a very large mansion, Bolton Hall.

FIRE OPENED

So far as the story of the crime can be reconstructed from the observations of those near the scene and from other evidence, what happened was this: Detective Sergeant O'Brien left his own house about ten to ten to drive in his small saloon car to Dublin Castle. The last person to speak to him was his father-in-law, Michael Cooney, a small, elderly man. The sergeant's wife was in the house and his two daughters had gone to school at the St. Louis Convent. Nobody seems to have been on the road, but near the gate lodge of Bolton Hall four E.S.B. men were at work pruning the trees overhanging the electric cables. Mr. Cooney and the detective sergeant had a short conversation about preparing a bed for sowing onions and then Mr. O'Brien got into his car and drove off down the drive.

Just as he rounded the bend in the middle of the drive gunmen—thought to be two or three in number—opened fire from the field alongside. Those nearby heard first two single shots and then a burst of machine-gun fire. The first sign of their work was in the glass of the shattered side windows of the car, which was scattered over the bridge at this part of the drive. The gunmen seemed to have been in the shelter of the group of trees, and would have been firing at almost point blank range. Despite this, the officer seemed to have received little injury. He was able to steer the car into the side of the lane, open the door, jump out, draw his gun and run down the drive towards the gate, from which, possibly, he intended to go out on to the road, and from cover of the wall, which is only about four feet high, return the fire of the men in the field. He fired two shots, for his own gun was found near him with two shots discharged. It was at the gate that he received the wound which caused him to fall. Marks on the gate-post suggest that another man was lying in wait at the gate, and that it was from this unexpected direction that the last shots came.

WIFE FINDS BODY

Sergeant O'Brien's wife and her father had heard the shooting. At first they paid little attention to it, as there are often people out-shooting wood pigeons in this district. But the burst of machine-gun fire was unmistakable. They ran down the drive. As they ran they saw three men making across the field towards the gate lodge of Bolton Hall. They were wearing trench coats and caps. It was his wife who reached the dying man first. She raised his head up in her arms and began saying the Act of Contrition to him, as there was still some sign of life in him. Her father also came up, and, as the two knelt there, three men passed on cycles down the road coming from the direction of the gate lodge.

They were going at a moderate speed, and apparently did not even look at the two as they knelt beside the dying man, whose body was half in the drive and half on the roadway. But Mrs. O'Brien looked up, and, as she saw them, she shouted: "There they are," apparently identifying them as the men who had run across the field. Even at this the men did not look back, but only quickened their pace and disappeared in the direction of Rathfarnham. Mr. Cooney ran across the road to the house of a Mr. Kyle, a contractor, who lives there and who has a telephone. A call was made to the Presbytery and another to the Guards. The Very Rev. Canon McGurk and the Rev. Peter Donoghue arrived from Rathfarnham about seven minutes afterwards and gave the last Sacraments.

REVOLVER FOUND

Civic Guards from the local station and detectives from Dublin Castle arrived at about the same time. Under orders from headquarters patrols were put on all the roads, not only around this district, but on all roads leading into Dublin, and cars and 'buses were stopped and examined. At the same time a careful search began of the field from which the shooting had taken place. Detectives beat the shrubbery in which the men might have been sheltering. They searched the long grass, and even in some places cut it with a scythe. An examination was made of trees and walls for bullet marks which would give any light on the nature and direction of the shooting. The first find was a discharged revolver found in the field about half-way between O'Brien's drive and Bolton Hall drive. Spent bullets were also found.

In the meantime, the body of the murdered man had been covered with a sheet, but had been allowed to remain where he had fallen. Police photographers took many pictures of it in this position. Late in the morning a bicycle was found near the gate-lodge around which the E.S.B. men had been working. If it belonged to one of the gun-men, then it would seem that, perhaps, four men were engaged in the crime, and that the fourth went away on foot.

WOUNDS ON BODY

A description of the wounds from which Sergeant Denis O'Brien died was given by the State Pathologist, Dr. John McGrath, when the Deputy County Coroner, Dr. J. J. Sheehan, opened, and adjourned, the inquest, at Londonbridge Road Morgue yesterday afternoon. He told how he had made a preliminary inspection of the body when he found it lying in a gateway in Ballyboden road at 1 o'clock in the afternoon, and how a *post-mortem* examination at the Morgue revealed a bullet wound—an entrance wound—about a third of an inch in diameter in the middle of the back of Sergeant O'Brien's head. This bullet, he said, had penetrated the skull, lacerated the brain, and there was an oblique exit wound at the top of the skull a little towards the right side. "Death," he told the Coroner, "was due to shock and hemorrhage, caused by this bullet wound in the skull." He described also a "brushed" wound over the left shoulder blade, and a bruised non-penetration bullet wound in the middle of the back of the left upper arm.

Evidence of identification was given by Mr. Laurence O'Brien, 26 St. Helen's road, Booterstown, Secretary to the Ministry of Supplies, who said his brother was 44. Mr. R. P. Humphries, of the Chief State Solicitor's Office, expressed, on behalf of the authorities, deep sympathy with the widow and relatives, and the Coroner and foreman associated themselves with this expression. The scene of the shooting was visited by the Chief Commissioner, Garda Siochana (Mr. Kinnane) and Chief Superintendents Quinn and Wolfe, while those who took part in the search were Detective Sergeant Stapleton and Detectives O'Connor, O'Reilly, McMorrow and McShane.

FOUGHT IN 1916

Detective-Sergeant O'Brien was a member of a family which had taken active part in the struggle for independence since the founding of the Irish Volunteers. He was born in Dublin in 1899, and, when only 17, took part in the 1916 rising. He and his two brothers, Mr. Larry O'Brien and the late Commandant-General Paddy O'Brien, were members of the garrison at Marrowbone Lane Distillery during Easter Week. In August, 1933, he joined the Garda Siochana, and in October, 1937, was promoted Detective-Sergeant. The funeral will be from the Church of the Annunciation, Rathfarnham, to-morrow morning.

£5,000 REWARD

The Government have authorised the offer of rewards up to £5,000 for information leading to the apprehension and conviction of the persons or any one of the persons who took part in the murder. An official announcement of this adds that information may be conveyed through any member of the Civic Guard.

The police, it is officially stated, are anxious to obtain information regarding the movements of two persons aged between 20 and 25 years, fairly tall, wearing showerproof coats and grey caps, and riding two high-framed bicycles. They went in the direction of Dublin City after the shooting.

MR. BEVAN'S CHARGE

Mr. Aneurin Bevan, attacking Mr. Churchill, said: "The time has come when we should make this man realise that the House of Commons is his master, and that he must not abuse the patience, tolerance and good-will of the House in the way that he has been doing. The Prime Minister invited representatives of the Press to meet him the day before we had our secret session on shipping. He was dressed in some uniform or other. (Laughter.) I wish he would recognise that he is the civilian head of a civilian Government, and not go parading around in a ridiculous uniform. He told these 50 or 60 Press representatives everything that on the following day we were told in secret session. If he has anything to say, he should say it here, and not make use of secret meetings of that sort.

"But he did far more than that, because at that meeting he railed at the representatives of the Press for giving his critics so much space in the newspapers. This amounts to political intimidation, without any precedent in the history of this country, and is evidence of the increasing paranoia of the Prime Minister's psychology, for which the docility of the House of Commons is responsible.

"Hitler is luckier in his allies than Stalin is in his. Hitler's allies are fighting. Stalin's are not. This year, fought with imagination and with courage, the Germans could have been beaten. They have not been beaten because the Government has not got the guts to do it."

Mr. George Griffiths (Labour) denied that Mr. Bevan was speaking for all the workers. This, he said, is our Government. We threw ourselves into it, and we are not going to help it along if we preach destruction all along the line.

ROAD TRANSPORT MONOPOLY

A tendency by the Government (as in the case of North Mayo) to concentrate all road transport, including work hitherto done by privately owned commercial vehicles, in the hands of the Great Southern Railway, is viewed with alarm in a statement issued by the Society of Irish Motor Traders, Ltd. Hope is expressed that this preferential treatment will disappear immediately the present world conflict ends, and so permit reasonable use and competition by privately owned road transport. "The Society," runs the statement, "feels strongly that it is a fundamental right of private liberty that the privately owned commercial motor vehicle must not be interfered with, and it is satisfied that a railway monopoly of road transport would be against the best interests of the community."

BUTTER RATIONED AT 2/- TO-DAY

SOLAR ECLIPSE TO-DAY

There is to be a partial eclipse of the sun to-day, which will be visible at Dublin. It will begin at 4.17 p.m. and end at 6.1 p.m.

This will be the last of the five eclipses of the year—three solar and two lunar.

ATTACK ON MR. CHURCHILL

BRITISH CREDIT VOTE

A VOTE of credit of £1,000,000,000 for war purposes, submitted by the Chancellor of the Exchequer (Sir Kingsley Wood), was agreed to by the House of Commons yesterday.

In the course of the debate, Mr. Aneurin Bevan (Labour) made a bitter attack on Mr. Churchill, whose continuation in office he described as "a major national disaster."

Sir Kingsley Wood announced that the present vote of £1,000,000,000 brings the total for votes of credit to three thousand million pounds during the current financial year, and £11,050,000,000 since the beginning of the war. In recent weeks, he said, war expenditure averaged twelve and a-quarter million pounds a day—or ten and a-quarter millions a day on the fighting and supply Services. Compared with June, these figures showed an increase of half-a-million pounds a day on the fighting and supply Services. Whereas, in 1940, Government expenditure on goods and services absorbed 44 per cent. of the national resources, the corresponding figure for 1942 would probably be about 54 per cent. Sir Kingsley added that 40 per cent. of the war expenditure up to the present had been met out of taxation.

"We have been able hitherto to finance the war on sound lines, and if we proceed with equal circumspection, and continue to husband our financial strength," he said, "we can face the task before us with confidence." (Cheers.)

HIGHER PRICE FOR MILK

BUTTER is rationed to-day in the City and County of Dublin and the urban district of Bray, and the price is raised to 2s. per lb.

The ration is three-quarters of a pound per person per week. Householders must lodge Page 10 of their ration book with the shopkeeper from whom butter supplies normally are purchased.

The prices of milk and butter have been advanced, the creamery price of milk being increased from 7d. to 9d. per gallon, and the retail price of butter from 1s. 9d. per pound to 2s.

A special central pool is being formed to control the distribution of butter and enable shopkeepers to supply their customers. Traders in the areas affected are required to take out, before the 21st inst., licences to sell butter.

The Minister for Agriculture yesterday told a deputation representing co-operative creameries of the advances in the prices of milk and butter. He said that an increase in the creamery milk price would entail an advance in the price of butter, cheese and other dairy products, or an increase in the grant from the Exchequer, or both. It was the Government's policy to prevent as far as possible such increases from taking place, but it was recognised that dairy farmers had special difficulties, and that creameries could not maintain production at an uneconomic price. He did not anticipate that the improved milk price would have any appreciable effect on production until next season. Butter supplies to Dublin were not sufficient for the present big demand.

The deputation comprised the Rev. E. J. Coyne, S.J.; Dr. H. Kennedy, Senator M. O'Dwyer, Messrs. O. Binchy, T. Flynn and T. Lucey.

U.S. TRANSPORT BURNED

1,000 PASSENGERS RESCUED

WASHINGTON, Wednesday. — After fire had forced the temporary abandoning of the Navy transport Wakefield—the former 24,289 tons liner Manhattan—her commander led a special fire-fighting party back to the ship and controlled the flames to allow tugs and salvage craft to tow it into port. More than a thousand passengers were rescued from the vessel. When the fire broke out on the vessel a cruiser of the convoy manœuvred its bow alongside the stern of the transport, and a destroyer also placed itself beside her, and the passengers were rapidly transferred to these ships. The officers and crew also had to transfer to the cruiser; but when the fire abated, Commander Bradbury led a special fire-fighting party back on board. They controlled the flames until tugs and salvage craft, summoned to the spot, brought the Wakefield into an Atlantic port. A survivor said that a company of Marines clambered on board the Wakefield with loaded rifles and announced that anyone causing a panic would be shot.

The vessel cost over £2,500,000, and carried 1,161 passengers. She was requisitioned by the Navy last year.—(Reuter.)

LONGFORD CUSTOMS FIRE

A fire, which broke out in the early hours of yesterday morning in the Customs and Excise Office, in Church street, Longford, was brought under control after three hours' work by the local Fire Brigade, military and Gardai. Master V. Delaney entered the blazing office and used a fire extinguisher, while a soldier, with another extinguisher, broke through a window and also attacked the fire. Meanwhile, Dr. Delaney called up the Fire Brigade, and much loss was prevented by the fire-fighters.

Choose Slendeur for Controlled Beauty

Imagine . . an exquisitely style Brassiere that really flatters your figure, made of heavy quality silk poplinese, offered at this special price! It's deep-fitting and very comfortable to wear. Fastening at back. Sizes 32" to 44". (One coupon). Special Offer 5/11
on Right
Corset
Discover your slimmer, trimmer self by wearing this "Slendeur" model, in strong broche deep-fitting, and single front lacing for personal adjustment. Strongly boned in front for abdominal support. Fitted with six suspenders. Sizes 24" to 32" (3 coupons). Splendid Value 8/11
Postage 6d. EXTRA
Corselette (above)
Gracefully but firmly, this lovely Corselette curbs and controls. Made in rich silk broche. Deftly it shapes and flattens, brings out your youthful natural beauty. Hips are slenderised by good elastic panels at sides, and what that strongly boned stitched-in underbelt does for you is miraculous. Brassiere top, in heavy quality Lockuit. Sizes 32" to 40" (3 coupons). Special Offer 12/11
George's Street, DUBLIN.
Cassidy's

The country's most chic women know that a radiant complexion is the foundation of their smartness. And the foundation of that radiance is Pomeroy Skin Food, Pomeroy Cleansing Cream; then a touch of their rouge and powder is all that is needed. Their use is so simple—their effect can be so devastatingly lovely.

JEANNETTE Pomeroy BEAUTY PRODUCTS

Pomeroy Skin Food • Pomeroy Day Cream
Pomeroy Cleansing Cream • Pomeroy Lipstick
Pomeroy Powder • Pomeroy Beauty Milk
PRICES FROM 2/9 TO 7/6

JEANNETTE POMEROY BEAUTY PRODUCTS · 67 GRAFTON ST., DUBLIN

MORE Sweep Prizes FOR CARROLL'S COUPONS

IN SWEEP ON THE BALDOYLE 'CHASE

SWEET AFTON TICKET BR33857 held by Albert Burns, 12 Frankfield View, St Luke's, Cork, drew

ST. MARTIN

SWEET AFTON TICKET AN 33287 held by Miss M. F. Smith, Westfield, Mountrath, Leix and Timothy Moynihan, 37 Mount Nebo Ave., Gurranbraher, Cork, drew

£100 PRIZE

SWEET AFTON TICKET BP 33406 held by Patsick Sandford, 21 Shelmartin Ave., Fairview, Dublin, drew

£100 PRIZE

WINNINGS TO DATE

£107,178

Haig

NO FINER WHISKY GOES INTO ANY BOTTLE

HOSPITALS' TRUST RED CROSS SWEEP

PRIZE FUND INCREASED

IRISH Hospitals' Trust, Ltd., forty-first sweepstake—the fifth in aid of the Irish Red Cross Society—was held in Sweepstakes Hall, Ballsbridge, yesterday, and broke the record for the small-sweeps.

Mr. J. O'Sheehan, at the opening of the draw, announced that the gross figures were £72,536—nearly two thousand pounds more than the previous record amount, £70,752, on the Irish Lincoln last April. Of this figure, £10,776 18s. 0d. will go to the Irish Red Cross funds. Prize funds amount to £36,618 15s. 0d. The total combined funds for the forty-one sweeps which have been held amount to £61,352,511 12s. 0d., he said, of which £14,276,209 16s. 4d. was allocated to the Hospitals and Red Cross Funds, and of which £47,076,301 15s. 8d. was won.

The next sweepstake will be held on the Naas Steeplechase, which will be held on December 5 next.

The draw was under the supervision of the Commissioner of Police. Drawers of horses were:—

BALLY HOPEFUL—"BEAR FATHER, MOTHER & MICK," 36 Golden Bridge avenue, Kilmainham, Dublin (ET 46306).

BRIGHTER KILDARE FAIR—"LAMAS FAIR," Strabane (AR 04685).

CAPITAL STAR—"POOR, SICK MAN," Knockalavalla, Rathgorman, (BP 21928).

CRAFTY PRINCE — WM. WARDLAW, Fife (CR 05597).

DRUMLARGIN—COADY, 39 Dame street, Dublin (ES 37663).

DRUMBRILLA — "SAME AS B.4," Clonakilty, c/o Mrs. M. Brennan, Drogheda (EP 26449).

GOLDEN JACK — "SEPTEMBER," Belfast (EP 31078).

IRISH WILLIAM—MR. J. PHELAN, 6 Bulfin House, Inchicore (CN 09966).

PULGHER — "I'NAS GOT," Glasgow (DN 32443).

RADIO WAVE — "TIN HIGH," The Crescent, Lucan (DN 12549).

REVEAL—MRS. McDERMOTT, Kitchenstown Naul, Co. Dublin; MRS. E. DOMEGAN & MRS. C. DOMEGAN (AS 06593).

ST. MARTIN — SWEET AFTON A. 11474 c/o P. J. Carroll and Co., Ltd., Dundalk (H 23/1 BR 33857).

RESIDUAL PRIZES OF £318 11/6

"B.S.A." Malvern (DS 22523).
"GROWING WINGS," Shannon Airport, Rineanna, Co Clare (ES 44603).
"HOPEFULL," Omagh (DR 15435).
"I," 1 New street North, Church street, Dublin (DQ 30238).
"OPTIMISTIC," Larne (AV 30844).
"ROOM MATES," Glasgow, N (EV 33406).
"TOXIC," c/o T. L. O'Mahony, Church street, Skibbereen (CP 07180).
"LAUREL AND HARDY," c/o Neil Doherty, Coleraine, Co. Derry (EQ 31656).
"THIS TIME LUCKY," Clopea, Dungarvan, Co. Waterford (DQ 44465).
"FIRST AID," c/o Ita King, Barrack street, Dundalk (AQ 11450).
JOE BURNS, MARY DONOVAN, Lindville, Ltd., Blackrock road, Cork (AP 15224).
"OSSY," Redlington Station, Northumberland (BN 32704).
COADY, 39 Dame street, Dublin (BS 27024).
"GIVE US A COMMISSIONER," Fair View Hotel, Drogheda, Co. Louth (EW 38341).
"RUN THE RACE," Manchester (BT 30908).
J. O'BRIEN, T. RYAN, G. MAYNE, 2 Clontarf place, Limerick (BQ 28134).
"GOOD LUCK," Mental Hospital, Castlebar, Co. Mayo (AP 15827).
"NEARELY TIME," Kilmore quay (DV 07198).
BRIAN COOPER, 69 Marrowbone lane, Dublin (DT 13428).
"FIVE LITTLE MAIDS FROM SCHOOL," 5 8th. terrace, Inchicore (BR 05571).
"LOW," Gloucester (BT 41980).
M. SULLIVAN, London, N.W. 10 (ES 36914).
"MAYFIELD," Ladyswell, Cashel (AS 06884).
"55 DAMES," Hynes Rest, 55 Dame street, Dublin (CS 44775).
"YOU SAID IT," Cormeen, Mullagh, Kells, Co. Meath (AP 11473).
"GRIMSBY," c/o 24 Ramleh Park, Millstown, Dublin (BN 11543).
"CUCUMBER," Liverpool (AR 36208).
J. R. RAMSEY, 32 Dame street, Dublin (DW 38892).
"LONG NECK HORSE," Portadown (CQ 33801).
"OUR JANE," London (DT 41371).
"FIRST TURN," c/o Captain McGoldrick, Newbridge, Co. Kildare (AR 19001).
HARRIS F. TWOREY, Londonderry, SGT. TWOREY (DT 14056).
MR. G. PATTERSON, Glasgow, C. 5 (DW 38766).
"SYLVAN," London (AV 17626).
"MORE TEA," Paddy D. (AW 36904).
"BIN," Belfast (DS 20195).
"DANCING TIME," Coventry (DN 29980).
HERBERT BELL and J. McREYNOLDS, Belfast (EQ 19216).
"3 WISE MEN," 41 Parnell place, Cork (EQ 08945).
"PLAYBOY," Belfast (BP 31806).
"GOOD NEWS," Listowel (CV 43894).
"BABES IN THE WOOD," Innishannon, Co. Cork (EN 28337).
"ME AND ANOTHER ONE," Chancery, Lismacaffrey (BN 25226).
"GASTRITIS," c/o Seller, Mrs. Allen, The Quest, Tivoli, N., Dun Laoghaire (DV 22908).
"BRICKIE," Widnes (BN 35764).
"MOTHER," Lanarks (BS 39644).
MR. H. HEDLEY, Belfast (CQ 30725).
MISS M. FEGAN, 1 St. Alban's Park, Sydney parade (EP 28917).
"NEVER," ANTHONY'S LUCK," Wyan's Hotel, Dublin (BV 24803).
"GOOD ST. TOO LATE," Nodstown, Cashel, Co. Tipperary (AQ 43439).

CASH PRIZES OF £100.

SWEET AFTON 2212256, c/o P. J. Carroll and Co., Ltd., Dundalk (AN 33287).
"LUCKY CAHILL," c/o Mrs. Doherty, Yorkshire (RE 46112).
"HERE'S LUCK," Bournemouth (AS 34888).
"LISMORE GROVE," c/o Seller, Tess Meade, Main street, Lismore (EN 26861).
"F" FOR FREDDIE, London (AQ 37500).
"BREAKERS AHEAD," 191 Crumlin road, Dublin (CW 27848).
DICK PURDUE, c/o Vincent Macken, 72 Caledon road, East Wall (EV 11669).
"YOUNG JOE," Newry (DT 14056).
"SWEET AFTON A. 12475," Carroll and Co. (BP 33406).
"HOPE TO BE LUCKY," Castletown Geoghegan, Westmeath (ES 01836).
"GAS WORKS," Belfast (AV 20365).
F. RIDDING, Birmingham (AT 07899).
"TREES," Kent (DR 33458).
Mr. J. F. KING, A. W. HAWKE, Adare, Blackrock road, Cork (DN 10023).
"WHY," Derbyshire (DV 22344).
"WOULD YOU SAY BEFFIN IS FIRST AT LAST?" c/o Patrick O'Farrell, Hilton, Kilmallock, Co. Limerick (DS 12043).
"NIL SINE LABORE," Grays, Essex (DT 35595).
"TWO SPORTS," Woodford Green, Essex (AS 30455).
"B. S. P.," Belfast (BW 31149).
"CHAMPION," c/o James Mahon, Mahon's Hotel, Galway (BP 05189).
"LUMP SUM," Ballyglassoon, Piltown, Kilkenny (AQ 44265).
"THANKS," 3 Albany road, Ranelagh (BW 12770).
R. S. FARRER, Leeds, 6 (AT 16861).
"TOPSY," Midlothian (DQ 37393).
"PEGO," Kildimo Creamery, Kildimo, Co. Limerick (CS 07546).
"A SHORT HEAD," Commercial Boat Club, Galway (AN 15627).
"ANOTHER ATTEMPT," c/o Mary Wall, 27 Clanbrassil street, Dundalk (AQ 12183).
"THE ASSES BITE," c/o C. Chaney, 36 Russell avenue, Church road (ER 27356).
J. CROWE and J. QUAIDE, 3 Cathedral street, Limerick (DQ 25726).
"CHEQUE BOOK," London, E.C. 2 (DT 22705).
"NEVER AGAIN," Newry, Co. Down (AN 36089).
"THE LUCKY GUY," c/o M. Aherne, Tournafulla, Newcastle West, Co. Limerick (DT 26150).
"FANDOODLE," 136 Morehampton road, Donnybrook (BQ 18856).
"GRAYS & CO.," Northampton (DV 04077).
"THE CO-OP, SYNDICATE," c/o M. McLean, Ballinfull C.D.S., Sligo (EP 40310).
"ANOTHER CHANCE," Co. Down (OP 35616).
"VISITORS," Ballyboys, Blessington, Co. Wicklow (BQ 06801).
"IBE," c/o Seller, C. H. Deacon, Barncoyle, Rathnew, Co. Wicklow (BQ 26955).
JOHN M. FATHERSON, Chester (BQ 29578).
N. PATTON, Belfast (BR 30965).

TWO-YEAR-OLDS MAKE BEST PRICES

None of the late Sir Alec Black's brood mares fetched four figures when offered for sale at Newmarket yesterday, the best price being 920 guineas, paid by Mr. R. Day for Flight of Fancy. The two-year-olds sold better. Mystire, a two-year-old colt, went to her trainer, R. Day, for 2,100 guineas, and three others of the same age sold for 1,050 guineas each. Mr. R. Howell, purchaser of the Benvenuta-Cellini colt, is a South Shields bookmaker. He has not previously owned horses. The colt will be trained by Gerald Armstrong at Middleham.

Alec Black's horses made a total of 14,790 guineas for 40 lots.

The late Lord Portman's stock realised 4,004 guineas, the best being a yearling filly by Hyperion, out of Entrance, which was purchased by Lord Milton for 1,250 guineas. Mr. Jabez Barker's crack two-year-old, Fleur de Lys, was withdrawn at 3,400 guineas.

The two best prices of the day were realised by two-year-old fillies submitted by Lord Derby. They were late foals, and have been broken but not trained. For the first of them, Fallida, Major Holliday went to 2,500 guineas for the other, New Moon. C. Nicholson paid 3,300 guineas for the

General satisfaction was expressed at the prices realised during the day. The aggregate was 27,919 guineas. Principal prices:—

	Gns.
Late Sir Alec Black.	
Flight of Fancy, b. yrs., b. m., by Blandford—Wings of Love (covered by Solario, with b. c. by Solario) (Mr. R. Day)...	920
Battle Morn, 6 yrs., ch. m., by Blenheim—Dawn (covered, by Gold Bridge) (Mr. R. Day)...	550
Better Bread, 5 yrs., b. m., by Mannamead—Betty (covered by Donatello II., with ch. c. by Tai-Yang) (Lord Milton)...	650
Lorelei, 3 yrs., b. f., by Hyperion—Brunhild (Mrs. Thurston)...	600
Ch. c., 2 yrs., by Dastur—Queen of Simla (Mr. Russell)...	710
Bl. c., 2 yrs., by Felstead—Versicle (Mr. D. Waugh)...	620
Gr. f., 2 yrs., b. c., by Pink Flower—Oleander—Plymstock (Mr. H. Leader)...	1050
B. c., 2 yrs., by Donatello II.—Benvenuta Cellini (Mr. R. Mowell)...	1050
B. f., 2 yrs., by Hyperion—Quashed (Mr. J. Waugh)...	1050
Mystire, 2 yrs., b. f., by Gold Bridge—Helio (Mr. R. Day)...	2100
Ch. f., 2 yrs., by Donatello II.—Gleam (Mr. H. E. Rawson)...	510
Late Viscount Portman.	
B. f. foal, by Hyperion—Sweet Swan (Littleton Stud)...	800
Gr. f., 2 yrs., by Colombo—Entrance (Mr. H. Levine)...	550
Gr. yig. f., by Hyperion—Entrance (Lord Milton)...	1250
Mr. J. U. Gaskell's.	
Conflict, 2 yrs., b. c. by Bosworth Travos (Mr. H. Peacock)...	700
Earl of Derby's.	
Fallida, 2 yrs., b. f., by Bahram —Pradda (Major Holliday)...	2500
New Moon, 2 yrs., ch. f., by Solfo—Selene (Mr. C. Nicholson)...	3300
To Dissolve a Partnership.	
Maid Bhan, 3 yrs., br. f., by Mieuxce—Marie Dhu (Lord Fingall)...	180

SHELBOURNE PARK GREYHOUNDS

525 YDS.—More Tillage (3), 4/7, 1; Staffordstown Lemon Shot (6), 10/1, 2; Staffordstown Lizzie (5), 3/1, 3; Lezal Star (4), 6/1, 4; Bailey Biot (1), 10/1, 5; Treble Deed (2), 5/1, 6. 31, 4l.; 31.54.

525 YDS.—The Gleaner (6), 9/2, 1; Time Now Jolly Trumpeter (3), 4/6, 2; Time Now Boys (4), 9/8, 3; Mountain Oyster (1), 5/1, 4. Short head; 10l. 32.12.

525 YDS.—Spa Prince (3), 5/1, 1; Golden Snatch (6), 3/1, 2; Longlex (2), 7/4, 3; Regal Heir (4), 6/1, 4; Step Sergeant (5), 4/1, 5; Kylock Chief (1), 6/1, 6. 4l.; neck. 31.25.

360 YDS.—Noble Turn (5), 3/1, 1; Darling Workman (1), 2/1, 2; Local Light (3), 8/1, 3; Magic Rattler (2), 4/1, 5. 3l.; 5/2, 4; Decimal Plus (2), 4/1, 5. 3l.; 4l. 20.76.

525 YDS.—Derby Heat 5—Lisfennel Border (5), 4/5, 1; Trodden Gold (4), 7/2, 2; Coolagh Gift (2), 100/6, 3; Still Rocking (3), 10/1, 4; Gracious Gift (1), 3/1, 5. 16l.; 1½l. 30.28.

525 YDS.—Viewfmount Charm (1), Oct. 8; draw every half-hour from 10 o'c. to 7 o'c.

HelenPatrick Cup.—Finals at Portmarnock Sept. 24; one draw, 2.30.

Hermitage.—Ladies—Open Scotch foursomes—Mrs Kennedy and Miss Royston (16½); Miss Egan and Miss Swaine (17½); 75 (second); Mrs. Swaine and Miss Hannon (12), 75.

Donabate.—Saturday and Sunday—Donabate Cup, qualifying round.

Woodbrook—Play—C. Brennan (12), 19th fairway; J. Lister (7), 18th hole; J. Doyle (8), 18th hole. Sunday—Captain's prize, (11), 18th hole.

Elm Park — Wednesday Cup — P. J. Murtagh (13), 70; C. Ashton (11), 71; C. D. Foley (11), ——. Captain's prize and dinner postponed to September 26th. Ladies — To-day — Medal final; arrange opponents.

Foxrock (Ladies) — Captain's prize—Miss S. Seymour (32), 68; Mrs. O'Flaherty (18), 71. Tuesday—Granard fourball.

Dun Laoghaire—Wednesday Cup—C. J. Sexton, 3 up. Saturday—Col. Hughes's Cup, qualifying round.

THE LATE LORD HOLMPATRICK

LIST OF WREATHS

The Skerries and Holmpatrick District Nursing Association at a special meeting passed a vote of deep sympathy with Lady HolmPatrick, on the death of her husband, Lord HolmPatrick.

The Hon. Mrs. Cecil Anderson-Pelham and the Hon. Sybil Hamilton arrived at Abbotstown from England yesterday. They were unable to cross in time for the funeral of their brother, Lord HolmPatrick.

Among those who attended the funeral on Tuesday were Mynhner L. R. A. W. Weenink, Consul-General for the Netherlands; Mr. Maxwell Arnott, the Rector of W. H. Coulter, M.A., Skerries, and Mr. Holmpatrick Parish, Skerries, and Mr. E. P. J. Reddy, B.A. (captain), representing Montgomery (secretary), Skerries Golf Club.

Among those who sent wreaths were:—Bishop Plunket, Brother Officers, Howth District Command, L.S.F., Staff at Hillbrook, Kildare Street Club, Charles H. Murphy, Directors of Phoenix Park Race Club, Sir John and Lady Maffey, Sir Lauriston Arnott, Mr. and Mrs. Wilfred Fitzgerald, Governors and Registrar of King's Hospital, Vicky, Governors of French Park, Board and Governors of Sir Patrick Dun's Hospital, John and Dosia Wardell, Eva, Lily and Amy and Connie Hamilton; Mrs. and Family Dickie Bonham, Dr. Merrick and Family, Dickie Bodel, Blanchardstown, L.S.F., Kit and Frankie Boylan, Mr. and Mrs. Reeves-Smyth, Viscount and Viscountess Powerscourt, Olive and Christopher Evans, Soldiers' and Sailors' and Airmen's Association; Baden-Powell Boy Scouts of Ireland, and Mrs. W. Stewart, Gretta, Frankie, Miss Victor and Roddie; Mrs. Russell and Miss Betty Russell; Miss Montgomery and Lady Nugent, Mrs. Chaytor, Staff of the Royal Zoological Society, Mrs. Connell and Members of the Meath Hunt, Mrs. Preston, the Misses Preston and Mr. Preston, Colonel and Mrs. Cromwell, Mr. Tullock, Lt.-Colonel and Mrs. Morrough-Ryan, Lt.-Colonel and Mrs. Bramston-Newman, Stuart and Olive Hales-Packenham-Mahon, Mr. T. Galeford St. Lawrence, Raymond Brooke, Rosie Brooke, Colonel and Mrs. H. C. Alexander, Mrs. Fetherstonhaugh, Mr. and Mrs. W. Shackleton, Ernest and Ethel Bellamy, Dermot McCalmont, Select Vestry and Caroline Dudgeon, Select Vestry of Holmpatrick Church, Skerries; Rose, Muriel and Margery Vernon; Nellie, Lady Osborne, Major and Mrs. Osborne, Council of the Royal Zoological Society of Ireland, Reynell and Florence Packe-Berseford; Headmaster, Staff and Boys of King's Hospital; Viscount Adare, Fox McNiele, Irish Society for the Protection of Birds, Colonel and Mrs. Park-Beresford, Charlie and Violet Hamilton, Mrs. Butler, Mr. and Miss Hamilton, the Girls' Friendly Society, Castleknock, Lady Athlumney and Miss Somerville, Evelyn and Kathleen Shirley, King's Hospital Old Boys' Union, Tom and Betty Laidlaw, Mr. and Mrs. Southwell-Pitzgerald, Pamela and Mr. Captain Woods, Mr. Smith and Mr. Robinson, Lord Headfort, Mabel Fowler, Captain and Mrs. Naper, Mr. Maunsell and Mr. White, Joe McGrath, the Directors of the Hospitals' Trust Board, Dr. and Mrs. de Burgh Daly, Miss McKew; Matron and Registrar of Sir Patrick Dun's Hospital; Major Hume Dudgeon, Lord and Lady Carew, Connolly, Sir Francis and Lady Brooke, Nancy and Sandy Dalgety, Lord and Lady Meath, Lady Hervey Baird and Family, Colonel and Mrs. Corbally-Stourton, the Indoor Staff at Abbotstown, the Employés of Slane Castle, the Outside Staff at Abbotstown, Hugh D. Packe-Beresford; Georgie, Sybil and Winnie; the Headmaster, Staff and Boys of Morgan's School.

LORRY DRIVER JAILED

Two months' imprisonment, together with fines amounting to £32, was imposed in the Dublin District Court on Thomas Quinn, aged 27, Summerhill, Dublin, on charges of driving a motor vehicle while drunk and in a manner dangerous to the public, for not using reasonable care, and failing to stop when signalled by a Guard, of not having a rear identification plate illuminated, and not having a rear red light on his lorry.

Annie O'Keeffe, N.C.R., Dublin, giving evidence in the case, said that when she and another girl, Maureen O'Gorman, were walking along Eden quay at 11 p.m on August 25 two men in a lorry drove up and asked them if they would like a drink. They agreed and got into the lorry, which was driven to Cornelscourt, where they each had three drinks. Coming back Quinn drove the lorry into a cul-de-sac, and in backing to get out hit a wall. He did not stop, for the police until a police squad car stopped the lorry at O'Connell Bridge.

ALIMONY GRANTED

Mr. Justice Black, sitting as Vacation Judge in the High Court yesterday, fixed alimony at £1 a week, to be paid by John Charles Humphries, farmer, Ballysallagh, Knocketstown, Co. Carlow, to his wife, Maria, at present residing at Kilcarney, Ballingtien, Co. Wicklow, pending the hearing of her petition for divorce on the ground of alleged cruelty, which the husband denied.

Turf Carter's Death.—Edward O'Callaghan (69), married of Darrha West, Listowel, died suddenly while conveying turf to Listowel.

NEWS IN BRIEF

New Limerick Retorts.—Limerick Corporation has authorised the City Manager to instal two new retorts at a cost of £13,000, to be raised by way of loan.

Dangerous Cycling.—At Limerick Court yesterday Joseph Liberties, of Clare street, Limerick, was fined £2 for dangerous cycling, when he knocked down a girl on the August 16th.

Donegal Vocational Officers.—Donegal Vocational Education Committee has appointed Mr. Eugene Mahony Chairman and the Rev. Dr. Molloy, P.P., Vice-Chairman.

Limerick Mental Hospital.—Mr. R. Cleary (F.G.) was unanimously elected Chairman of Limerick Mental Hospital Visiting Committee when that body met for the first time under the County Management Act. The Mayor (Mr. D. J. O'Malley) was elected Vice-Chairman.

Sealed to Death.—A girl, six years, named Margaret McNamara, in Tyrone Hospital, Omagh, yesterday, from severe scalds received from falling into a pot of boiling water, in a house where her sister is employed.

Sea Wrack, £3 per Ton.—Approximately 1,000 tons of dried seaweed, or "wrack," is now at Burtonport pier awaiting shipment. It is understood that a kind of synthetic rubber and artificial silk can be extracted from this weed. Department got £3 per ton from the Department of Lands and Fisheries.

Killed by Trailer.—A verdict of death from shock and haemorrhage, following multiple injuries, was returned at an inquest in Sir Patrick Dun's Hospital on John Moffett (68), of 6 Hill Cottages, Killiney, who was killed at Merrion square, when his bicycle collided with a motor truck trailer. The driver of the truck was exonerated from blame.

Monaghan Coal Seam.—A direct labour gang employed by the Board of Works on a drainage scheme, has discovered a coal seam in the Rik area of County Monaghan, near Shercock. The discovery was reported to the engineers by the gang's foreman, James O'Brien, who tried the coal in his home. It is of the anthracite type.

Motor Cycle Tragedy.—That death was due to fracture of the base of the skull, accidentally received, was the verdict at an inquest, held on Joseph McBride, Brookmount terrace, Omagh, who was in collision with a motor cycle. The Coroner stated that no criminal liability attached to anyone.

Cork Harbour Dues.—Dues returns for the eight months ended 31st August, submitted at Cork Harbour Board yesterday, were:—1942, £28,057, and 1941, £21,196. The Board decided that in its present financial circumstances it could contribute only £1,000 towards the cost of work in the Tivoli reclamation—£13,500—for which the Special Employment Schemes Office, Dublin, had offered a grant of three-quarters of the cost in the usual conditions.

CARRICK-ON-SHANNON SHOW

Increased entries, keen competition and high-class exhibits were features of the Carrick-on-Shannon Annual Show, held yesterday. The O'Sullivan Cup for best Dairy Shorthorn was awarded to H. Goldrick, Kiltoghert, Other leading winners of Shorthorns included Messrs. Jas. O'Brien, F. MacSweeney, M. Beirne, J. Daly, Boyle. There was a splendid display of farm and garden produce, poultry and home industries.

Children's Riding Competition—1, Miss M. Cotton—Shawn; 2, Miss P. O'Malley; 3, Miss C. Sandison-McFanwy.

Jumping Championship of Show—1 and 2, Miss Kiernan's Tinker and Valetta; 3, H. Nutley's Miss Laing.

Children's Jumping Competition (ponies 15 hands and under)—1 and 2, Miss O'Malley's Dinkie and Bingo; 3, Miss C. Sandison. Open Jumping Competition—1, R. Foster's Mill Lass; 2, Ginger Dick; 3, Miss McDowell's Bracket. Champion Stone Wall — 1, Miss McDowell's Marcel Bert; 2, Miss Laing; 3, P. Gormley's Little Dolly.

PORTUMNA SHOW

Portumna Show, with an entry of 1,258, an increase of 400 over last year's figure, proved a great success yesterday. A big attraction was the L.D.F. stall, while another feature of interest was the exhibition of home industries by the Irish Country-women's Association, Killimor and Tiermascragh. Some fine Irish draught horses competed, and there was a highly creditable show of cattle. Jumping competitions were also a feature.

DUBLIN GIRL KILLED

Mary Barry, aged twenty-five, of 18 Dromard terrace, Sandymount, Dublin, was knocked down by a turf lorry as she was cycling through Tara street last night, and was dead when brought to Sir Patrick Dun's Hospital.

DUNDALK IN CITY CUP FINAL

Dundalk gained their way to the final of the City Cup when, at Dalymount Park last evening, they beat Shelbourne, the holders of the trophy, by 1-0. The deciding goal did not come until 13 minutes before the end, when Barlow raced through almost from half way and shot past the advancing Daly to score with a grand shot.

It was an unexpected result, as Shelbourne had had the better of the play generally, and had a good lead in corners up to the time when Grice was badly at fault when he sent wide from a penalty, awarded for handling against Fallon, who stopped what seemed a certain score by Barlow.

In the last few minutes Shelbourne made determined efforts to save the game, and might have done so but for some brilliant goalkeeping by Matier.

L.F.A. CUP DRAW

The draw for the L.F.A. Cup was made last night as follows:—Second Round—Shelbourne v. Distillery. September 23rd; byes, Drumcondra, Shamrock Rovers and St. James's Gate v. Semi-finals, St. James's Gate v. Shamrock Rovers. Dalymount Park; Drumcondra v. Shelbourne or Distillery. Dates to be arranged.

The President's Cup, 1942, date was left in the hands of the competing clubs, Shamrock Rovers and Dundalk.

Mr. L. A. Clery was appointed L.F.A. representative on the F.A.I. in place of Mr. T. Gilfney. Dr. S. B. Hooper was appointed to the L.F.A. Finance Committee in place of Mr. Gilfney.

REQUEST BY F.L.I.

At the meeting of the Irish Football League in Belfast last night, a letter was read from the F.L.I. asking that negotiations should be opened with a view to mutual recognition of each other's retained and open to transfer lists. The letter was referred to the Rules Revision Committee. Referees were given 10/- wear bonus, bringing their fees up to 40/-.

EGAN OUTSTANDING AT ELM PARK

The singles semi-finalists in the hard court tournament at Elm Park are R. F. Egan, J. C. Davis, A. E. Fannin and Miss J. Kemp. In the men's singles; and Miss Lombard, Miss Good, Miss Curley and Miss Nichols, in the women's, who meet in that order. Egan's match with H. Ryan provided the best tennis yesterday; for the loser, hitting tremendously hard, would have made a close struggle against anyone in better than Egan, who played his best tennis of the year. Miss Curley put up a great fight against Miss Curley, for the holder of the women's singles; for, in the earlier part of the day, she had had to play two singles matches, yet had the latter by the three-set margin in the second round. Miss Curley showed extraordinary accuracy in way showed extraordinary accuracy in beating Miss M. Blayney in two love sets. Results:—

Men's Singles Championship — Fourth Round—H. M. Wood beat A. G. White, 2-6, 6-2, 6-4; C. A. Kemp beat D. Good, 6-3, 6-1.

Quarterfinals—R. F. Egan beat H. J. Ryan, 6-4, 6-1; C. Davis beat Wood, 6-3, 4-6, 6-3; A. E. Fannin beat J. D. Hackett, 6-2, 6-0; C. A. Kemp beat P. W. Pearce, 6-1, 6-1.

Women's Singles Championship—First Round—Miss Conway beat Mrs. Teevan, 6-3, 6-2.

Second Round—Miss N. Conway beat Miss M. Blayney, 6-0, 6-0.

Quarter-finals—Miss E. Lombard beat C. Egan 6-2 6-2; Miss D. Curley beat Conway 6-4, 6-4, 6-3; Miss B. Good beat Miss N. Mathews, 6-2, 6-4; Miss M. Nichols beat Miss N. Sheehan, 6-2, 6-1.

Women's Doubles—First Round—Misses A. Blayney and D. Miley beat Misses M. Moore and B. Jennings, 3-6, 10-8, 6-3.

Second Round—Misses E. Lombard and O. Poole beat Misses M. Nichols and B. Good, 6-2, 1-6, 6-3.

Semi-final—Misses Lombard and Poole beat Mrs. E. Lister and Mrs. P. Egan, 4-6, 6-0, 6-2.

Programme.—Championship Events—4.0 — Misses A. Blayney and Miley v. Misses Stoker and Conway; Egan v. Davis and Miss Sheehy (B); Lister v. Wood and Miss Sheehy (B); Miss M. Nichols v. Miss D. Curley; winner of (A) v. Misses Fannin; Miss Hogan. 6.0—Kemp v. Mathews and Lombard v. Ryan and Jones; Mahony and Pearce v. Miss Good; McWeeney and Miss M. Blayney v. winner of (B).

Handicap Events—3.30—O'Kelly v. Byrne. 5.30 — Miss Moore v. Miss O'Reilly v. Misses Dacus and Mrs. O'Neill v. Misses McCabe and Wrenn. Misses Sheehan and Barrow v. Misses Tunney and Flynn. 6.30—Winner of (D) v. Miss J. Brennan.

GOFF'S GREYHOUND SALES

There were two outstanding transactions at Messrs. Goff's greyhound sales at Harold's Cross yesterday. Miss M. Lane's Sambo's Brother, having done 30.60 secs. in the sales trial yesterday morning, fetched 280 guineas, the bid of Mr. B. Barry, and Mr. P. Curtin's Glen of Carolina, a winner over hurdles and litter brother to Monarch of the Glen, the St. Leger winner, went to Mr. H. O'Neill for 200 guineas. Details:—

	Gns.
Miss K. Byrne's bd. d. Betide (1941), by Grey Race—Causie Maid (Mr. J. Daly)...	52
Mr. J. Delahunty's d. Hasty Breeze (1941), by Cutlet's Champion—Breezy Girl (Mr. R. Mahon)...	70
Mr. J. Byrne's bd. d. Better Balanced (1941), by Grey Race—Cousie Maid (Mr. B. Fierney)...	90
Mr. P. Nugent's bk. d. O'Donnell Abu (1941), by Shule Aroon—Red Carnation (Mr. McIlhone)...	76
Miss F. Egan's Blunt Edge (1941), by Strange Lad—Frayed Edge (Mr. Dobbyn)...	72
Miss M. Lane's d. f. Sambo's Brother (1941), by Bella's Barry)...	880
Tooey's Sambo (Mr. B. Barry)...	
Mr. M. Power's bd. d. Parish Favourite (1941), by Ballintartan —Foundry Lane (Capt. Farrell)...	84
Mr. ——'s bd. d. Weston English's bd. d. by Lodge Hawker—Weston Belle (Mr. G. Traynor)...	72
Mr. Taylor's bd. d. Lack Taw (1940), by On the Scut—Lacava Mr. McIlhone)...	70
Mr. P. Rocher's bd. d. Select Row (1940), by Rotten Row—Select (Mr. Stewart)...	85
Mr. J. McCormack's f. b. Runaway Kitty (1940), by Runaway Rosacal—Mooncoin Kitty (Mr. M. Horan)...	80
Mr. J. Kennedy's bd. d. Lisiniska Rebel (1940), by Rowdy Regis—Rebel Yell (Mr. Seeds)...	84
Mr. J. Nolan's bd. d. No Promise (1940), by Monabow — Rajea Pride (Mr. T. Larkin)...	90
Mr. P. Curtin's bd. d. Glen of Carolina (1940), by Carolina Prince—Turn of the Glen (Mr. H. O'Neill)...	200

YACHTING

The Wax Club brought its season last evening to a close with a couple of races for prizes presented by Mr. R. H. Wallpole. In the first of these Sayralls (I. A. McFerran) was first home, 3 mins. 53 secs. ahead of Bluebird. The second race was won by Shindilla (Dr. Mitchell) (2 mins.). Nandor (3 mins.) second, and the scratch boat Coquette, third.

Palmerston R.F.C.—Opening practice day and Thursday evenings at 5.30. Practice on Tuesday at 3.0.

Blackrock College practice at Nutley avenue on Saturday, at 3.30.

Old Wesley R.F.C.—Annual general meeting will be held to-morrow at Wesley College, 8 o'clock. Opening practice on Saturday at 3 o'clock.

Schools' Branch, I.R.F.U.—Annual general meeting will be held at 12 Westmoreland street, Dublin, on Monday next at 4.15.

Clontarf Swimming Club.—Club championship (100 yards)—R. N. Case, 1; M. Power, 2; J. Bowman, 3. 50 secs. Diving handicap—S. Scully, 3; Medley race (6), 88 secs. Seventeen competed.

Hockey Umpires.—The adjourned annual general meeting will be held at London-bridge road pavilion on Friday, 25th inst., at 7.30. Committee meeting on Monday, 28th inst., at 7.30.

Mount Pleasant L.T.C.—The semi-open American tournament arranged for Saturday has been postponed until Saturday, the 19th inst., at 2.30.

STORE CATTLE SALES

Gavin Low, Ltd.—Supplies of stores were on a par with last week, and buyers were again numerous. Bidding was brisk throughout for all lots showing quality and condition, and a complete clearance was made. A.A. and Hereford cross bullocks made up to 60/- per cwt. and heifers to 56/-.

Craigie Bros. — Best lots of polled bullocks met a keen demand at a smart advance in prices. Other descriptions also in request. Best bullocks made from £35 to £24 10/-, others £24 to £18 10/-; best heifers from £26 5/- to £19; young stock £19 to £8 10/-; in-calf heifers from £31 to £27.

Ganly and Sons.—Large numbers on offer, and included a good selection of forward conditioned bullocks and heifers. Good, steady demand for all lots, with particularly keen inquiry for heavy aged pollies. Best lots of bullocks £34 10/- to £35 (63/- to 56/- per cwt.); best heifers £24 2/6 to £17 10/- (57/6 to 54/-); many lots of bullocks and heifers £35 to £15 (55/- to 50/-); younger classes £12 10/- to £10.

Michael Cunningham, said to be a native of Galway, who escaped from Dartmoor five days ago, was recaptured yesterday at Bridge, near Yelverton, wearing civilian clothing.

BRAY COLLEGE WIN GOLF SHIELD

With a nett score of 142, Presentation College, Bray, at Milltown yesterday, won the Union of Irish Schools' Shield (foursomes), Castleknock College being second, some, by four strokes behind.

Mr. P. J. Roe, K.C., presided at the supper, in the unavoidable absence of Dr. Paul Murray, captain of Milltown. President of the Union, Mr. S. Meyer, presented the toast of the Milltown Club, said that the Union twelve months ago was inaugurated at Milltown, and, despite the difficult times, they now had 23 schools. Results:—

142—**Presentation College, Bray**—K. Doyle and A. H. Bailey (6) 69, B. J. Scannell (capt.) and P. F. Bailey (6) 73.

148—**Castleknock College**—B. Smyth and T. Stinnott (13½) 76½, C. Cremin Early (10½) 69½.

147½—St. Mary's College—P. J. Tierney and T. Tierney (10) 72, P. Nolan and C. Culhane (9½) 75½.

Other Scores—148, Mountjoy; 148½, Roscrea; 149, High School, Glongowes; 151½, St. Andrew's, Belvedere; 151½, Clongowes; 150½, St. Andrew's, Belvedere; 151½, Earlsfort House; 152, Catholic University School; 155, St. Columba's, Blackrock; R

PUBLIC AMUSEMENTS.

GAIETY THEATRE.
Nightly at 7.30. Matinée Saturday, 2.30.
JIMMY O'DEA in
AND SO TO LAUGH,
— FROM MONDAY NEXT, 14th —
In Response to Requests from Patrons on Bus Routes.
Curtain Rises, 7.15.
Show Over, 9.45.
Booking Open Daily, 10 a.m. to 9 p.m.

OLYMPIA THEATRE
7.30 — NIGHTLY — 7.30
The Most Famous Comedy of All Time!
FRENCH WITHOUT TEARS."
by Terence Rattigan, with Diana Romney, J. H. Edwin, Robert Dawson, Tony Walsh, Wilfred Brambell and Desmond O'Connor, etc. "Don't miss this Super-Comedy."—James Agate.
Booking Daily, 10.30-6 and 7.30-9 p.m.
Tel.: 22962.

ABBEY THEATRE
AT 7.30 P.M.
FIRST PRODUCTION OF
"AN APPLE A DAY."
A Comedy by ELIZABETH CONNOR.
Doors close before rise of curtain. Late-comers will not be admitted until first interval.

GATE LONGFORD PRODUCTIONS
Nightly at 7.30 p.m.
Matinée Saturday, 2.30.
"SIX CHARACTERS IN SEARCH OF AN AUTHOR."
By LUIGI PIRANDELLO.

METROPOLE To-day at 2.15, 4.35, 6.50, 9.15.
Jack Benny, Kay Francis, James Ellison and Anne Baxter in
"CHARLEY'S AMERICAN AUNT."
VISIT OUR NEW
MODERN LOUNGE BAR

GRAFTON Continuous 2 to 10.30. 2.30, 4.40, 6.45, 8.50
IDA LUPINO—LOUIS HAYWARD in
"LADIES IN RETIREMENT."
From the Famous Stage Play.
TO-MORROW (FRIDAY).
ELSIE JANIS—WENDIE BARRIE.
"WOMEN IN WAR."
Vivid as to-day's headlines.
BOOK NOW FOR SUNDAY NIGHT.

CORINTHIAN.
Kent Taylor in "Mississippi Gambler."
At 2.20, 4.50, 7.14, 9.38.
Johnny McBrown in "Rawhide Rangers."
At 3.43, 6.7, 8.31.

THEATRE DE LUXE.
Dublin's Super Cinema—3-10.30 p.m.
Gene Tierney and Henry Fonda in
"RINGS ON HER FINGERS."
Showing at 4.04, 6.34, 9.04.

ASTORIA DUN LAOGHAIRE.
TYRONE POWER,
Linda Darnell, Basil Rathbone in
"THE MARK OF ZORRO."

GOVERNMENT NOTICES.

£5,000 REWARD.

THE GOVERNMENT HAVE AUTHORISED THE OFFER OF REWARDS UP TO £5,000 FOR INFORMATION LEADING TO THE APPREHENSION AND CONVICTION OF THE PERSONS, OR ANY ONE OF THE PERSONS, WHO TOOK PART IN THE MURDER OF DETECTIVE SERGEANT DENIS O'BRIEN AT BALLYBODEN, RATHFARNHAM, CO. DUBLIN, ON THE MORNING OF THE 9th SEPTEMBER.

INFORMATION MAY BE CONVEYED THROUGH ANY MEMBER OF THE GARDA SIOCHANA.

GOVERNMENT BUILDINGS,
UPPER MERRION STREET,
DUBLIN.
9th SEPTEMBER, 1942.

SUGAR RATIONING.
NOTICE TO HOUSEHOLDERS.
Householders are reminded that, under the Sugar Rationing Regulations, provision is made whereby any person who is registered for sugar at a shop and who no longer finds it convenient to continue to obtain sugar supplies at that shop, e.g.:
(a) A person going away for holidays;
(b) A person changing his place of residence (either permanently or temporarily);
(c) A student returning to college;
(d) A patient entering a hospital,
may demand that the shopkeeper so return to him the unused portion of his sugar registration page. He must at the same time, however, hand his Ration Book to the shopkeeper so that the shopkeeper may cancel the acknowledgment of registration made by him on Page 2 of the Book.
A person, on taking up residence in an institution (e.g., a student on return to college or a patient entering a hospital), should surrender to the head of the institution the unused portion of his sugar registration page. Otherwise the head of the institution will be unable to obtain the sugar ration for that person.
A person wishing to re-register at a shop (e.g., on return from holidays) should hand his Ration Book, together with the unused portion of the sugar registration page, to the shopkeeper, who will retain it and acknowledge its receipt in the top space on Page 2 of the Book.
NOTICE TO LICENSED SUGAR RETAILERS.
Shopkeepers are reminded that, if a registered sugar customer should at any time demand the return of the unused portion of his sugar registration page, the shopkeeper concerned must return it to him. The customer should be requested, however, to produce his Ration Book, and the acknowledgment of registration made on Page 2 of the Book should be cancelled by writing the word "withdrawn" across the acknowledgment and by initialling and dating the entry. The only coupons which may be detached from the sugar page are those in respect of which sugar has already been delivered.
JOHN LEYDON Secretary.
Department of Supplies, Dublin.
9th September, 1942.
C 1411. W.H.Co.

AN ROINN OIDEACHAIS.
ARD-SCOIL NAISIUNTA NA h-EALADHAN, SEAID CILL DARA, BAILE ATHA CLIATH.
Osclochtar Ard Scoil Naisiunta na h-Ealadhan do'n t-Seisiun 1942-43 ar an 6adh Deire Fogham hui, 1942.
Tionoltar an Scrudu Iomlana ar an 16adh Meas Fhoghmhi, 1942, ag tosnu ar 10 a.m., chun mic leighinn, gur mian leo Cursai Barantais d'freastail, do chlaru ann Scolta Comhalaidiuchain, Dathadoireachta agus Snoidheadoireachta.
Ni mor do dhaoine go bhfuil ar intinn acu tabhairt fe'n Scrudu Iomlana a chur san ui iul do Chlaradoir an Cholaiste roimh an 15adh Deire Fogh mhair.
Feadhar Mic-leighinn do chlaru sa Chursa Ullmhachain d'o Chursai Barantais, no ana Cursai Ealadhan Tionnscail agus Ceird, gan iad do dheanamh reamh-scrudu.
Ta clar ag scoile agus tuille eolais is faghail o'n gClaradoir.

DEPARTMENT OF EDUCATION.
NATIONAL COLLEGE OF ART, KILDARE STREET, DUBLIN.
The National College of Art will open for the Session 1942-43 on Tuesday, October 6th, 1942.
An Entrance Examination for Registration as Students of the Schools of Design, Painting and Sculpture, will be held in the College on September 16th, commencing at 10 a.m. This Examination will be confined to students who desire to follow the prescribed Diploma Courses.
Notification of intention to attend the Entrance Examination should be made before the 15th September to the Registrar of the College.
Students may also enrol for a Preliminary Course, in preparation for admission to a Diploma Course and for Industrial and Craft courses, without undergoing an entrance examination.
Prospectus and further particulars on application to the Registrar.
C 1407. W.H.Co.

AN ROINN TALMHAIDHEACHTA (Department of Agriculture).
BUTTER PRICES AND LEVY ON STOCKS.
An Order has been made by the Minister for Agriculture amending the Emergency Powers (Creamery Butter and Butter Boxes) (No. 2) Order, 1942, so as to increase the prices specified in Articles 3 and 4 of that Order by 28/- per cwt. The new Order is entitled the Emergency Powers (Creamery Butter and Butter Boxes) (No. 2) Order, 1942 (Amendment) Order, 1942 and comes into operation on the 10th September, 1942.
Orders entitled the Creamery Butter (Levy) Order, 1942, the Levy (Butter Stocks) (No. 3) Order, 1942, and the Levy (Butter Stocks) (No. 4) Order, 1942, have also been made by the Minister imposing a levy under the Dairy Produce (Price Stabilisation) Acts, 1935 and 1941, on creamery butter and non-creamery butter in stock.
These Orders will be published in due course, and copies may be purchased from the Government Publications Sale Office, 34 College street, Dublin, or through any bookseller.
D. TWOMEY, Secretary.
6th September, 1942
C 1411. W.H.Co.

TIMBER FOR SALE.
There is available for Sale on the State Forest lands at Mountshannon a quantity of Timber, comprising:
321 SCOTS PINE,
36 EUROPEAN,
30 AUSTRIAN PINE,
9 NORWAY SPRUCE.
The Timber may be seen at any time by arrangement with the Officer-in-Charge, Mr. T. O'Halloran, Timoleague, Co. Clare.
Offers, which should be marked "Tender, Timber, Mountshannon," will be received up to mid-day, September 30th, 1942, and should be addressed etc.—The Secretary, Department of Lands (Forestry Division), 88 Merrion square, Dublin.
The Department does not undertake to accept the highest or any Tender.
C 1411. W.H.Co.

ROYAL Film at 2.30, 6.5, 9.20. Show at 4.5, 7.45.
The Whirlwind Comedy Romance.
BOB HOPE. MADELEINE CARROLL.
"MY FAVOURITE BLONDE."
6th Ed. "HAPPY BLENDING."
Noel Purcell, Peggy Dell, Mike Nolan, Olive Brisco.
£5 GUARANTEED JACKPOT IN THE "POT OF GOLD." FRIDAY NIGHT.
SUNDAY: BOOK NOW for 8 o'c. SHOW.
3,000 miles of tense suspense.
Every jolting scene is true.
Priscilla Lane: Robert Cummings in
"SABOTEUR."
by Alfred Hitchcock, creator of "Rebecca."

REGAL ROOMS At 2.0, 4.15, CINEMA. 6.25, 8.40.
DOUGLAS FAIRBANKS, JUN.,
"THE CORSICAN BROTHERS."
FRIDAY—Book for Sunday Night, Joel McCrea, Claudette Colbert in
"PALM BEACH STORY."
The Screen's Hilarity Hit!
With MARY ASTOR.

SAVOY At 2.15 and 7 p.m. Seats Available Both Shows.
David O. Selznick's Technicolour Production of Margaret Mitchell's
"GONE WITH THE WIND."
CLARK GABLE as "Rhett Butler."
VIVIEN LEIGH as "Scarlett O'Hara."
Leslie Howard, Olivia de Havilland.
Prices, 2/6, 3/6, 4/-, 5/6.
SUNDAY, at 2.30, MATINEE ONLY.
BOOKING OFFICE OPEN 11 a.m. to 8 p.m.
NO BOOKING BY 'PHONE.
Patrons are Requested to be Seated Before Each Show Commences.
THIS FILM CANNOT BE SEEN ELSEWHERE FOR AT LEAST 12 MONTHS AT CHEAPER PRICES.

Sunday, at 8 o'c. Show Only. Book Now.
JAMES CAGNEY, PAT O'BRIEN, GEORGE BRENT in
"THE FIGHTING 69th."

CAPITOL LAST DAY OF
"THE SCARLET PIMPERNEL."
TO-MORROW
Cecil B. De Mille's Mightiest Drama.
GARY COOPER and JEAN ARTHUR in
"THE PLAINSMAN."
For Luncheons, Teas and Suppers Visit Our
RESTAURANT or OAK LOUNGE.
Open from Noon to 11.30.

CARLTON Last Day! At 2 o'c., 4.25, 6.50, 9.15.
Wendy Barrie in "Women in War."
Also: "Susanna"—A Merry Comedy.
To-morrow (Book For Sunday Night).
W. C. FIELDS, with GLORIA JEAN, in
"WHAT A MAN."
His best yet! A Riot of Fun all through!
With Franklin Pangborn and Great Cast.
Extra: "THE KID FROM KANSAS."
With Dick Foran, Leo Carillo, Andy Devine.

ADELPHI Showing at 2, 4.16, 6.32, 8.48.
2nd WEEK OF THIS GREAT COMEDY.
Two Years on the Stage.
2,000 Laughs on the Screen.
BETTE DAVIS AND SHERIDAN and MONTY WOOLLEY in
"THE MAN WHO CAME TO DINNER."
BOOK NOW FOR SUNDAY.

ASTOR.
KATHERINE HEPBURN, in Sir J. M. Barrie's
"THE LITTLE MINISTER,"
With DONALD CRISP and JOHN BEAL.
At 2.30, 4.35, 6.40, 8.50.

QUEEN'S—Note Times of Showing—4.30, 7.30. "Serenade to Happiness," No. 6. A Grand New-style Show, with Rire O'Reilly, Jimmy Harvey and all-star cast. Screen: Abbott and Costello in "Keep 'Em Flying." Showing at 3, 6, 9.15.

GREEN 2.30, 5.30, 8.30—Charles Laughton, "Hunchback of Notre Dame," Friday: Charles Boyer, Danielle Darrieux, "Mayerling." Also "The Mummy's Hand."

PAVILION DUN LAOGHAIRE.
At 4.10, 6.40 & 9.10.
RETAINED FOR ONE MORE DAY.
Alice Faye, John Payne, Carmen Miranda in "WEEKEND IN HAVANA." Friday: Laurel & Hardy in "GREAT GUNS."

REGENT CINEMA, BLACKROCK.
ANN SHERIDAN, JACK OAKIE, MARTHA RAYE in
"NAVY BLUES."

A WELL-KNOWN MUSICIAN HAS FOUNDED FOR THE COMING YEAR A
SPECIAL ENTRANCE SCHOLARSHIP (£100)
INTO THE
READ PIANOFORTE SCHOOL.
For particulars apply to the Secretary, 12 Harcourt street, after 15th September.
The Examinations for the annual Entrance Scholarships will be held as usual during the first week in October.
School Re-opens on 24th September.

If you want FINE Sherry
Ask for
ROBERTO
"Always in the Best Places."

JURY'S HOTEL & RESTAURANT
COLLEGE GN., DUBLIN.
Luncheons, Dinners, Suppers.
Wedding Receptions. Cocktail Bar.
YOU SHOULD STAY AT JURY'S.

LEGAL NOTICES.

STATUTORY NOTICE TO CREDITORS.
In the Goods of
JOSEPH F. O'CARROLL, late of Lynwood, Ballinteer road, Dundrum, County Dublin, Medical Doctor, Deceased.
Notice is hereby given, pursuant to the Statute 22nd and 23rd Victoria, Cap. 35, that all persons claiming to be creditors or otherwise have any claim or demand against the estate and assets of the above Deceased, who died on the 18th day of February, 1942, are hereby required on or before the 15th day of October, 1942, to furnish (in writing) the particulars of such claims and demands to the undersigned Solicitors for the Executors of the Will of the above Deceased, to whom Probate thereof was, on the 14th day of August, 1942, granted forth of the Principal Probate Registry of the High Court of Justice in Eire.
And Notice is hereby further given that after the said 15th day of October, 1942, the said Executors will proceed to distribute the estate and assets of the said Deceased, having regard only to such claims and demands of which notice and particulars shall have been furnished as above required.
Dated this 9th day of September, 1942.
J. L. SCALLAN and CO.,
Solicitors for the Executors,
25 Suffolk street, Dublin.

STATUTORY NOTICE TO CREDITORS.
PETER RITCHIE DAVIDSON, and his wife, ANNE DAVIDSON, both late of Peamount Farm, Newcastle, in the County of Dublin, Deceased.
Notice is hereby given that all persons having any claims against the Estate of the above-named Peter Ritchie Davidson, who died on the 8th day of February, 1942, or the Estate of the above-named Anne Davidson, who died on the 2nd day of March, 1942, are hereby required, on or before the 26th day of October, 1942, to furnish (in writing) the particulars of such claims to the undersigned Solicitor for the Executor of the Wills of above-named Deceased, and that immediately thereafter the assets of said Deceased will be distributed, regard being had only to the claims then received.
Dated this 26th day of August, 1942.
RICHARD J. MULDOWNEY,
Solicitor, 14 Lower Ormond quay, Dublin.

SCHOOLS AND COLLEGES.

THE LEINSTER SCHOOL OF MUSIC.
(Established 1904.)
TERM COMMENCES
24th INST.
ALL BRANCHES OF MUSIC TAUGHT.
Elocution and Verse Speaking.
ADDITIONS TO TEACHING STAFF:
Mr. William J. Watson, B.A., Mus.Bac., F.R.C.O. (Harmony, Piano, Organ); Mr. Clyde Twelvetrees (Violoncello); Mr. Joseph O'Neill (Singing).
Class Teaching for Elementary Students: Pianoforte 15/-, Violin 20/-, Elocution, 20/- per term.
Office open daily for Enrolments.
For School Prospectus and Local Centre Examination Syllabuses apply to The SECRETARY, 43 Harcourt street, Dublin.

THE SUN.

	To-day.	To-morrow.
Rises	6.49	6.50
Sets	7.55	7.53
Lighting-up Time	8.55	8.53

HIGH WATER AT DUBLIN.

	To-day.	To-morrow.
Morning	—	0.31
Evening	0.17	0.47

HIGH WATER AT OTHER PORTS.

	Morning.	Evening.
Ballina	6.39	6.53
Cork	6.12	6.29
Cobh	6 9	6.26
Drogheda	—	0. 5
Dundalk	—	0. 2
Galway	5.56	6.10
Kinsale	5.55	6.12
Limerick	7.25	7.40
Sligo	6.42	6.57
Waterford	7.10	7.27
Westport	6.19	6.33

DEATH.
EGAN—September 9, 1942, at Tonagh, Castle Rock, the residence of her son, W. B. Egan, May, the widow of the Rev. Alexander Egan. Funeral strictly private.

Irish Times

THURSDAY, SEPT. 10, 1942.

The Battle for Egypt

One of the most interesting features of Mr. Winston Churchill's speech in the House of Commons on Tuesday was his reference to his recent visit to the Western Desert. The British Premier already has had occasion to rue his words regarding Egypt. Just before General Auchinleck's widely advertised offensive last year, Mr. Churchill made a statement which encouraged the British people to believe that General Rommel's *Afrikakorps* was about to be wiped out of existence, whereas, in fact, a serious reverse was suffered by the Army of the Desert. Having had one experience of the danger of rash predictions, therefore, Mr. Churchill probably was unusually cautious on Tuesday, contenting himself with the general statement that he was convinced that the defence of Egypt was secure for several months to come. On the other hand, he made it abundantly clear that his visit to the headquarters of the Eighth Army in the desert had revealed glaring defects in British military leadership. Mr. Churchill was much impressed by the spirit of the British and Imperial troops, but he gained the impression that they were being badly led, and promptly decided to appoint new commanders. General Auchinleck, who is a cavalry officer, with little experience outside India, has given way to General Alexander, and the immediate command of the Eighth Army has been entrusted to Major-General Montgomery, who already has proved himself to be an officer of skill and resource. It is far too soon yet to estimate the effects of these changes on the military situation in Egypt, and it would be grossly unfair to General Auchinleck to ignore his work after General Ritchie had lost most of his tanks in the Battle of "Knightsbridge," Tobruk had fallen, Mersa Matruh had been occupied, and the road to Alexandria seemed to be wide open to Marshal Rommel's troops. It was General Auchinleck, having taken over command from General Ritchie, who personally was responsible for the British stand at El Alamein; and, but for his stout efforts on that occasion, the Germans and Italians almost certainly would have been in Alexandria and Cairo, if not, indeed, in Palestine and Syria today. The stopping of Marshal Rommel's *Afrikakorps* at El Alamein, however, was in the nature of a *tour de force*. It was evident that General Auchinleck was not the type of man to conduct mechanised warfare on the scale on which it must be conducted against such a master of his job as Erwin Rommel; and public opinion throughout the British Empire will applaud Mr. Churchill's decision to make a clean sweep of the Eighth Army's High Command.

A remarkable change has come over the military situation in Egypt recently. When Marshal Rommel drove the British out of Mersa Matruh, there seemed to be nothing to stop him from an advance to the Suez Canal; but two factors intervened. General Auchinleck made an unexpected stand at El Alamein, and Marshal Rommel was forced to realise that even German soldiers are only human, and that there is a limit to their powers of endurance. Furthermore, the *Afrikakorps's* remarkable advance of some four hundred miles across desert country had taught Marshal Rommel the lesson that had been taught to General Wavell, when he brought his army to the borders of Tripolitania nearly two years ago—namely, that the mechanised army of to-day marches not so much on its stomach as on its petrol tanks. However that may be, the fact is that the *Afrikakorps* was halted at El Alamein, and that, since that time, the British troops have had an opportunity not only to reorganise themselves, but to receive vital reinforcements. Last week Marshal Rommel decided to make a reconnaissance in force in order to test the strength of General Alexander's defences. Using his armoured divisions with his customary dash and skill, he contrived to burst through the British minefields beyond El Alamein, and to reach a point some twenty-five miles away from his starting-point, and only fifteen miles from the coast road. If he had been able to penetrate through to this road, General Montgomery's army would have been cut in two, and an exceedingly serious situation for the British would have been created. It seems, however, that the British defences were stronger than had been anticipated. Marshal Rommel, having made this notable advance, decided to withdraw, and his force stands to-day roughly in the position which it occupied before the offensive. The *Afrikakorps* suffered a rebuff; but, as the Military Correspondent of *The Times* points out, it lives to fight another day, and there can be no question of a serious defeat. Marshal Rommel's forces undoubtedly suffered heavy losses. One of his best generals, General von Bismarck, was killed during the action, and many German tanks were destroyed. The British also admit substantial losses; but the mere fact that they were able to check the *Afrikakorps's* forward move suggests that the Eighth Army to-day is a vastly different force from that which experienced disaster at "Knightsbridge." The importance of Egypt as a theatre of war has been enhanced since the successes of Marshal von Bock in the Northern Caucasus. It is fairly obvious that Marshal Rommel will make a determined effort one of these days to smash the Eighth Army, and to push on to join forces with his doughty colleague; but it is equally obvious that the British are alive to this danger, and that every possible effort will be made to enable General Alexander to avert it.

Tradition

There is, in one of the short stories of O. Henry, an account of an old gentleman who ardently desired to be the founder of a tradition. Such an ambition is, perhaps, rare. The ordinary man looks upon a tradition as a thing that never began—something that "just growed," and will just go on growing. He cannot fully comprehend the fact that there was once a man who rejected the idea of designing a new uniform for the Yeomen of the Guard; that there was a baker who made the first hot-cross bun, and a cook who hit upon the novel idea of eating eggs with bacon. There is nothing under the sun that was not new once. At the same time, it is quite clear that, in almost all cases, the founder of a tradition had no thought that his idea would become an accepted part of the nation's practice. Sometimes, indeed, he may never even have known that he had an idea. This appears to be the position of a Hoxton park-keeper, who is mentioned in the London *Star*. Every night at 7.45 he goes around the gardens and warns the people there that it is closing time; then he goes and locks the gates. As the report remarks, "there would be nothing unusual in this but for the fact that, although the gates remain, there are no railings around the rest of the park." The caretaker's reason for his curious practice is perfectly sound: "I have never been told not to. It seems silly to me, but I shall have to go on doing it until I am told not to." There we may have the unwitting founder of a tradition—a tradition that seems silly to him, but in time, as the removal of the railings is forgotten and the gates still stand, will become quaint. In a couple of hundred years' time, perhaps, when the gates themselves are gone, the visitor from the New World will travel to Hoxton, and watch with interest the caretaker's picturesque routine as he marches solemnly to each of the four corners of the garden and there turns a key in mid-air. The park-keeper then will have a fine story of how it all came about, and the tourists will attend as he relates it in impressive detail. Perhaps, the acute one will catch a whisper on the wind and turn to listen, and then turn back to the story-teller, convinced that his ear has been playing tricks, and that he never heard the shadowy words "I was never told not to . . . ."

THE Earl of Belmore visited Dublin yesterday.

Sir Frederick Moore was stated yesterday to have passed a good night and to be much stronger.

Lady O'Loghlen is at present staying at the Grand Hotel, Greystones.

Miss Victoire Bennett, granddaughter of the late Sir Thomas O'Shaughnessy, last Recorder of Dublin, will be married in London next week to Captain Didsdale.

Mr. John Ainsworth has arrived in Dublin.

Mrs. Humphries has returned to Dublin from Mayne, Clogherhead.

The engagement is announced between Niall Murphy, younger son of the late Mr. and Mrs. John A. Murphy, "Sharavogue," Glenageary, and Maura, youngest daughter of Mr. and Mrs. Michael J. O'Connell, "Abbeyville," Graiguenamanagh.

Dr. G. K. Donald has returned to 71 Rathfarnham road.

Dr. Dempsey will be away from 7 Merrion square for some weeks.

Dr. Sheils Kenny has returned to town.

Surgeon Meade has returned to 9 Fitzwilliam place.

Dr. Frank Doyle has left town for about three weeks.

Mr. Victor Connolly has returned to Queen's Park, Monkstown.

Helena Rubinstein's London Assistant is at Switzers, Grafton street, until 19th September. Telephone 76821 and book an appointment now for a refreshing treatment. All Rubinstein Preparations are also obtainable in Switzers Perfumery Department.

Avail now of the opportunity of getting something really smart, and good coupon value, from the new selection of American Frocks just received from New York by Femina, Ltd., 9 Wicklow street.

Leaders of Fashion in all Spectacle Wear.—Dixon and Hempenstall, Grafton street.

At Arnotts. Fascinating new novelty panel crêpes. Yankee navy, Victory red, Loyal blue, Saxe. Per yard 8/11. See special window display.

Apply Peggy Sage nail polish to your fingertips and your hands will look well-groomed and attractive. Various lovely shades are available to harmonise with current dress-fabrics' hues.

At her wedding Miss Kitty McCourt wore a Sapphire Blue Wool Two-piece, with short fitted jacket trimmed with Sable Squirrel.—Slyne & Co., Ltd.

"Going Away" Miss Kathleen Kilbride donned a Mist Blue Fleece Coat with beaver collar.—Slyne & Co., Ltd.

Miss Helen O'Connor's "Going Away" Suit was in Brown Boucle with Romany red facings.—Slyne & Co., Ltd.

"Hershelle" Model Coat, composed of ocelot and ponyskin fabric, just arrived—Slyne's, Ltd., 71 Grafton st.

Charming Collection Autumn and Winter Models. We advise an early visit.—Slyne's, Ltd., 71 Grafton st.

Clarks famous shoes for School Children at Stephens & Bourke.

The Mansfield Sisters are showing their new collection of Coats, Costumes, Furs, Millinery, Day and Evening Gowns. A thought for spending coupons wisely.

Lucy Scott is showing a beautiful collection of W.X., O.S. Frocks, Suits, Two-pieces & Coats at 32 Wicklow st.

Davis and Co.'s Autumn Goods now on show. Smart Travel and Winter Coats. Cosy, warm Suits and Jackets. Fur Coats, Capes and Boleros—super-grade. Handsome Wool Jumpers and Frocks.—At 46 Grafton street.

Arctic Fur Co., 17 Duke street. Fur Remodelling Experts. No Coupons required. Moderate charges.

Sharpley's, Specialists, Baby Linen, Nursery Accouchement Sets. Price List.—2 Nassau street Dublin.

ACTIVITY IN SOLOMONS

WASHINGTON, Wednesday—The Navy Department announced to-day: "South Pacific—On September 5 a Navy patrol 'plane shot down a large Japanese four-engined flying-boat north-east of the Solomons.

"On September 6 our aircraft bombed enemy shore installations on Gizo Island in the New Georgia group of the Solomons without resistance being encountered. Marines on Guadalcanal continue to seek out and attack a Japanese detachment made up of Japanese soldiers, who fled through the jungle during our initial landing on August 7, and are possibly reinforced by a large number of troops landed from time to time under cover of darkness."

WEDDINGS

Brown—Hammond.—The wedding took place yesterday at Rathfarnham Parish Church of Mr. George Eric Brown, only son of the late Mr. W. E. Brown and Mrs. Brown, 4 Elgin road, Ballsbridge, Dublin, and Miss Hilda Zoe Hammond, youngest daughter of Mr. and Mrs. Charles Hammond, 17 Ashdale road, Terenure. The Service was conducted by the Rev. G. S. Nowlan. The bride, who was given away by her father, was attended by one bridesmaid, Miss Freda Kane. Mr. F. E. Potts was best man, and the groomsmen in the church were Mr. G. Ledbetter and Mr. J. Montgomery. After a reception held at Fuller's Restaurant by the bride's mother, Mr. and Mrs. Brown left for Wicklow.

O'Mara—O'Dwyer.—The wedding took place yesterday at the Church of the Three Patrons, Rathgar, of Mr. Stephen O'Mara, elder son of Mr. and Mrs. Alphonsus M. O'Mara, Cuil-na-Greine, Merrion road, Dublin, and Miss Oara O'Dwyer, elder daughter of Mr. and Mrs. John O'Dwyer, Glenmuir, Palmerston road, Dublin. The ceremony was performed by the Rev. P. O'Mara, S.J., uncle of the bridegroom, assisted by the Rev. V. Steen, C.C. The bride, who was given away by her father, was attended by her sister, Miss Clodagh O'Dwyer, and by two train-bearers, Miss Clodagh O'Mara and Miss Avril McGuire, cousins of the bride. Mr. James O'Mara was best man to his brother. After a reception held at the bride's home, Mr. and Mrs. S. O'Mara left for the South of Ireland.

Mills—Nicholson.—The wedding took place yesterday, at St. Comgall's Church, Bangor, Co. Down, of the Rev. Arthur Maurice Broughton Mills, M.A., T.C.D., second son of the late Dr. and Mrs. Mills, Ballinasloe, Co. Galway, and Miss Marie Metzenen Nicholson, elder daughter of Mr. and Mrs. John G. Nicholson, Ballyholme, Bangor, Co. Down. The Service was conducted by the Rev. E. M. Harris, B.D., assisted by the Rev. W. H. Good, M.A. The bride was given away by her cousin, Surgeon-Lieutenant John C. Nicholson, and was attended by her sister, Miss Norah Nicholson, and by the bridegroom's sister, Miss Rosaleen Mills. Mr. John Mills, brother of the bridegroom, was best man, and the Rev. T. N. D. C. Salmon was usher in the church. The honeymoon is being spent in Connemara.

Cooper—Heron.—The wedding of Mr. C. Cooper, eldest son of Mr. and Mrs. T. Cooper, 98 South Circular road, Dublin, and Miss Lilian Heron, daughter of Mr. and Mrs. M. A. Heron, 32 Albany road, Dublin, took place yesterday at Holy Trinity Church. The Rev. Canon J. Tobias, B.D., officiated. The bride was given away by her father, and was attended by three bridesmaids—the Misses Pauline Heron, Amy Cooper and Murial Magwood. Mr. M. W. Heron was best man. After a reception held at the St. Andrew's Hotel, Mr. and Mrs. Cooper left for Northern Ireland.

Davis—Clothier.—The wedding took place yesterday at Dalphin's Barn Methodist Church of Mr. Harold J. Davis, son of Mr. and Mrs. G. P. Davis, Kimmage road, West, Dublin, and Miss Relda D. Clothier, daughter of Mr. and Mrs. E. J. Clothier, Drimnagh, Dublin. The Rev. David Allen officiated, assisted by Pastor L. Deens. The bride was given away by her father, and there was one bridesmaid, Miss Jose Alldritt. Mr. Cecil Davis was best man. After a reception held at Jury's Hotel, Mr. and Mrs. H. J. Davis left for Northern Ireland.

Deighan—Byrnes.—The wedding took place yesterday at St. Joseph's Church, Glasthule, of Mr. James F. Deighan, son of the late Mr. Terence Deighan and Mrs. Deighan, 10 Sandycove avenue, West, Sandycove, Co. Dublin, and Miss Creina Byrnes, daughter of Mr. J. J. Byrnes and of the late Mrs. Byrnes, 14 Sandymount avenue, West, Dublin. The ceremony, with Nuptial Mass, was performed by the Rev. M. O'Shea, C.C., assisted by the Rev. J. Howatson. The bride was given away by her father, and there was one bridesmaid, Miss Flossie Hayes. Mr. Vincent Madden was best man. The honeymoon is being spent in the South of Ireland.

Eyre—Coakley.—The marriage took place yesterday at St. Joseph's Church, Highgate, of Dr. Philip Eyre, son of Sir Percy Ezechiel, Third Crown Agent for the Colonies for many years, and Miss Mary Teresa Coakley, daughter of Mr. and Mrs. Edward Coakley, of Gaybrook, Mullingar. The Rev. Fr. Maurice, C.P., performed the ceremony, and also celebrated the Nuptial Mass. The best man was Mr. John Ezechiel, brother of the bridegroom (who has changed his name to Eyre), and there were three bridesmaids: Miss Johanna O'Connor, Miss Josephine Curry and Miss Ellen Slane.

Allen—Horgan.—The marriage took place at St. Patrick's Church, Cork, yesterday, of Mr. Arthur J. Allen, son of Mrs. and the late Mr. J. J. Allen, St. Luke's, Cork, well known in Rugby circles in Cork, and Miss M. Horgan, daughter of Mrs. and the late Mr. Patrick Horgan, Kilcaskin House, Kanturk. The Rev. W. Sheehan, C.C., cousin of the bride, officiated, assisted by the Rev. L. H. McGauran, O.P. Mr. C. D. Murphy was best man, and Miss Tess Horgan bridesmaid.

ELECTRIFICATION OF EIRE

TIDAL POWER SUGGESTION

The suggestion that any plans for post-war electrification throughout Eire should take into account the possibility of utilising tidal power is made in a report which Mr. Frank Gibney, the well-known Irish architect, has submitted to the Minister for Industry and Commerce. The exploitation of tidal power, it is stated, would seem peculiarly adaptable to Ireland, the build of its indented coast line being equivalent to one mile of marine waterfront to about every seventeen square miles of territorial area.

The principle of exploitation is, briefly, the impounding of the risen waters within a tidal basin or estuary by means of a dam or barrage, in which are placed sluice gates for the admission of tide flow (and passage of shipping where necessary). At high tide the sluice gates are closed, and when the tide has ebbed to about half its range the impounded waters are released to operate the turbines until ultimate low-water level, and the cycle is again repeated every twenty-four hours.

Studies of the relevant Admiralty charts, co-tidal lines, prevailing currents, and the nautical tables reveal a diversity of conditions along the Irish coast, and from a general inference many locations offer themselves for scrutiny, both for large and small-scale schemes, and in the category of the former the Shannon estuary is suggested for examination as but one of several. Other locations which might also be considered are Castlemaine Harbour (Dingle Bay) and Strangford Lough.

Our prevailing system of hydro-electric development, Mr. Gibney points out, is obliged to rely on coal supplies for more than two-thirds of the current produced during six months of the year. This dependance on coal is a serious matter when one considers the authoritative statement that the British coalfields will be exhausted in one hundred and seventy-five years, and the world's supply in three hundred and fifty.

The subject of utilising tidal power may be new to Irish application, he states, but it is not new in other parts of the world.

CRUISKEEN LAWN

By Myles Na gCopaleen

Féach an focal "craos," má'r é do t. é. Do réir an duinnín uasal, ciallruigeann sé "the throat; the gullet or throat opening; the open mouth; the cavity of the mouth; the belly; greed, gluttony."

Agus féach (ní ar ionchaí gur anaithnám an "ocras" an focal "craos."

Dúnn cor agus roc as an mac cam. Cá dhó aige ar a dóigh. Cá ceann aige agus cá bí sí as a cinc.

Acc ní dóig liom gur fiú leanainc den obair seo. Nil ann acc drabhruigeall.

Quesht ogum urt: Drull daine an dc eadar "drabhruigeall" agus "drivel"?

Drivel a bit, déarfá.

cluice na gcluc.

Ma'r saebeat cé, cá bhuil cé fionsaebealac?
Is choibe iriis.
Cad uaid an cainneoin cé?
Cuccar.
Cad abionn dibe?
Ó.

eaccra measc na bfocal.

Mar ir sol do luce caracaire ec coicinlocca, cá fmocr saghda "an an margad" ar a ducgcar "White Horse Cigarettes."
In so leor riopai, ma iarmarn cé an cineal le n-a bfuil cé oilce, deirfear leac nac bfuilid le fail acc so bfuil "White Horse" aca. Cá fiad nior daoine acc ma cá sonca dobaic as saghail dioc, ceannocard cé go fonnmhar iad.
Le déanaí cuaid mé go dti an riopa in a roinnim (where I deal) an long addax coice acc fuaimeap dunca é, san éinne deo na maid le feicedil ann. Dfitear adaile go gruamda agus chom an obair. Diot as fánaiocc an fud duinnin nuair (faoi "fear") bfaicear an c-adaincin seo: "Ni raid fid fir an caparll dain ann, there was not a sinner there."
Nac aic an fear an faol?

as féacaint siar.

Siar ir di an féacaint seo riam, berd fi niop ria fearca. Caheir duinn 1905, 1906 agus 1907 do breacnu, diod fmeirin againn anoir an 1901 (ace imce breir ir dacad duan an fil na fiainne, mar ir léir duic ma di cu riam an fcoil).
"Di fagaire i bparoirce Cill-orglan i gCiarraighe fad é foin. An cacair Seoirse do b'ainm dó. D'fear cruaid é agus ir mór an c-eagal a diod an na daoine roimp. Aon lá amain di na buacaillidhe as imirt cleara i n-aice an creipéil nuj ré speim an ceann aca agus di eagal mór an an mbuacaill bocc. 'An mó dia ann?' arp' an fagaire leir. 'Dog diom noimid agus inneofaid duit é,' arp' an buacaillin. 'Do bog an fagaire de. 'Dá mbéad an paine lán diod, ni 'nneofainn duit duine acu,' arp' an buacaillin, agus leir rin ar go brác leir."

—"An Claróeann Solusp," 1901.

ON THE WIRELESS

IRISH PROGRAMME

6.30—Tito Schipa (Tenor): Italian Songs. **6.40**—Stock Exchange, Sports Results, Official Announcements. **6.45**—News. **7.5**—"For the Housekeeper"—featuring Gardening and Listeners' Requests. **7.35**—Irish Radio Orchestra (Conductor: Lieut. M. A

BIRTHS, MARRIAGES AND DEATHS

Announcements in this Column (which in all cases must be authenticated) are charged at the rate of 1/- per line (minimum 3/-).

BIRTHS.

LODER—September 3, 1942, at Leinster Private Nursing Home, to Molly, wife of Thomas H. Loder, St. Germans, Orwell road, Rathgar, a daughter (Yvonne Denise).

STAVELEY-HILL—September 6, 1942, at the City and County Hospital, Londonderry, to Kitty (*née* McCorkell), wife of Captain H. de S. Staveley-Hill, twin son and daughter.

WHITE—September 5, 1942, to Reeva, wife of H. J. White, Codmore, Thomastown, Kilkenny, a son.

MARRIAGES.

HUTCHINSON and POTTS—August 12, 1942, at St. Mobhi's Church, Glasnevin, Douglas Victor, elder son of Mr. and Mrs. J. Hutchinson, North Strand, to Muriel Lottie, younger daughter of Mr. and Mrs. F. W. Potts, Home Farm road, Glasnevin.

LANGDON and WALLACE—September 6, 1942, at the Church of St. John the Baptist, Vianney, West Green road, N.15, Lieut. M. G. Langdon, R.A.M.C., elder son of Mr. and Mrs. T. G. Langdon, of Acacia road, St. John's Wood, to Margaret Florence (Peggie), elder daughter of Doctor and Mrs. Chapman Wallace, of Harringay, N.4.

GOLDEN WEDDING ANNIVERSARY.

YOUNG and HAMILTON—September 10, 1892, at Clonliffe Methodist Church by the Rev. Stewart Smith, John Henry, second son of George and Mrs. Young, to Margaret Mari, second daughter of the late Alexander Hamilton and Mrs. Hamilton. Present address: 42 Lindsay road, Glasnevin.

DEATHS.

DOBBS—September 8, 1942, James Dobbs, of 179 Rathgar road, beloved husband of Elsie Blanche, and second son of the late James and Elizabeth Dobbs, of Dundrum. Funeral private.

GEOGHEGAN—September 4, 1942, at Coborne, Ontario, of pneumonia, Harold, Professor of the History of Art, Carnegie Institute, Pittsburgh, Pa., eldest son of the late Samuel Geoghegan, of Dublin.

HANNAN (Dublin)—September 9, 1942, at his private nursing home, Henry Hannan, M.R.C.V.S., "Ceylon," Cowper Gardens, Rathmines. Funeral private, after 9 o'clock Mass to-morrow (Friday) morning from Church of Holy Name, Beechwood avenue.

HOWSE CROMPTON—September 1, 1942, at Berry, Ardingly, Sussex, after a long illness, Thomas Adam Howse Crompton, in his 65th year.

O'BRIEN—September 2, 1942 (result of a cycle accident), at Woodhouse, Sheffield, William Earnan, aged 10, dearly loved son of Dr. William and Mrs. O'Brien.

WALKER — September 9, 1942, at Baggot Street Hospital, Margaret (Madge), 11 Sandford avenue, Dublin, widow of E. C. Walker (Hibernian Bank). Deeply mourned. Requiescat in pace. Remains will arrive at Church of the Sacred Heart, Donnybrook, to-night (Thursday) at six o'clock. Funeral will leave for Dean's Grange after 10 o'clock Mass to-morrow (Friday).

ANNOUNCEMENTS received late for this Column will be found in Page 3.

IN MEMORIAM.

BOURKE—In loving memory of Second Lieutenant Thomas Leslie Bourke, Royal Air Force (late "Pals" Battalion, R.D.F.), killed September 10th, 1918.

FLEMING—In very loving memory of a darling mother, Lilly Fleming, called Home, September 10th, 1929, the dearly-loved wife of the late Walter Fleming, of Lyndhurst, Harcourt terrace, Dublin. "Together with the Lord."

HEWITT (Battlebridge, Leitrim)—In loving memory of our dear father, Robert John Hewitt, called Home on September 10th, 1941; also our dear mother, on December 9th, 1932. Till we meet again. Always remembered by their children.—Maud and Bertie.

SCOTT—In loving memory of my dear Mother, called Home 10th September, 1940—Anna.

WILSON—In loving memory of our dear sister, Rachel, called Home 10th September, 1938.

WILSON—In ever-loving memory of Arthur Dominic Wilson, Second Lieutenant, Royal Munster Fusiliers, who died, September 10th, 1916, of wounds received at Ginchy, aged 21.

'Phone 62607. **NICHOLS** Estd. 1814.
COMPLETE FUNERAL FURNISHERS, LOMBARD ST. (WESTLAND ROW). Coffins, Horse and Motor Funerals, etc. PRIVATE MORTUARY.

MILLER BRAY
Phone Bray 145 Gms. Collier, Bray

Watsons Wreaths
Telegrams: Quickness, Dublin. Tel. 44258. WATSON'S, 31 NASSAU ST. Nurseries, Killiney.

Tartan Plaid
THE NEW FASHION SHOE LACE
These delightfully attractive ladies shoe laces are made from Art Silk and are available in a range of smart tartan plaid to tone with the latest shoe models. In tubular or flat (⅜" wide) styles. The name El-Jay is your guarantee of lasting reliable wear.
3D A PAIR
El-Jay BOOT & SHOE LACES
Trade only supplied.
L. JORDAN LIMITED OF ENNIS

MISCELLANEOUS

JOHN C. PARKES and Sons, Ltd., Coombe, Dublin. — GALVANISED & METAL RAINWATER GOODS. Wholesale Only.

W. STOKES & SON, LTD., WANT OLD GOLD JEWELLERY, DIAMONDS, ANTIQUE AND MODERN SILVER, OLD SHEFFIELD PLATE. Highest Cash Prices given. 6 WESTMORELAND ST., DUBLIN. 'Phone 22550.

BROOKS, THOMAS AND CO., LTD., DUBLIN. — METALLIC OXIDE VALENTINE PAINT for GALVANISED ROOFS.

SHORTHAND TYPIST — Wanted, Junior and Senior Shorthand Typist for employment at Salisbury, Wiltshire, immediately. Reply, giving full particulars. Box Z 7130.

TIME to think about that new 'overcoat. Irish home-spuns are very attractive—and give endless wear. From 6½ gns.—Seale, 27 Westmoreland St., Dublin.

GARDEN REQUISITES. LAWN MOWERS FORKS & SPADES. Horticultural Glass. Lawn Mowers Repaired and Sharpened. THOS. DOCKRELL, Sons & Co. Ltd., Dublin.

BELDAM'S Packings and Jointings. HEITON, George's Quay.

OLD Gold and Silver purchased. Highest cash prices.—Hopkins & Hopkins, oppos. O'Connell Monument, Dublin.

PRESERVING PANS, Machine-bottomed Aluminium, suitable for AGA, A.B., ESSE COOKERS, 20-Pint, now available.—EVANS, 152 CAPEL STREET.

COOKING REQUIREMENTS. "NEW-TURF" & TAYLOR'S Economical Turf Ranges. CAST ALUMINUM UTENSILS for AB., AGA, & ESSE COOKERS.—EVANS, 152 Capel street.

GRATES AND RANGES. EXCLUSIVE DESIGNS. BAXENDALE & CO., LTD., CAPEL ST., DUBLIN.

Standing timber
Large quantities of Scots Fir, Spruce, Larch and Hardwoods Wanted. Particulars to—
O'DEA & CO., LTD.,
Saw Mills at Martinstown, The Curragh, Co. Kildare; also at Newbridge and Rathangan, and 41-48 Stafford Street, Dublin.

Wanted, quantities Ledger & Book Backs. Good price paid. Box Z 7111, Backs.

Wanted a Wood Wool Machine State make and price. Box Z 7154.

Cut on Slenderising Lines

A charming Frock in self-coloured Herringbone Wool Cloth, fashioned with the new "Peg-top" skirt and smart swathed bodice. Most becoming, slenderising lines. In attractive shades of the following colours: Cedar Brown, Ice Blue, Turquoise Blue, Dusty Pink, and Delphinium Blue. ..... 4 GNS.

25 *Coupons.*

KELLETTS
George's Street, Dublin

HOTELS & HOLIDAY RESORTS.
RED CROSS MEETING, BALDOYLE (SATURDAY)
SANDWICHES SUPPLIED.
CATERERS:
DOLPHIN HOTEL Co., Ltd.

BOARDING & HOTELS.
BRITTAS Bay, Wicklow—Rockfield Hotel. Booking for Summer Holidays. Early reservations essential. 'Phone: Brittas Bridge 2. X
VISITORS at 52 Upr. Leeson st., Dublin. Superior Accom.; excellent catering; bed and breakfast 6/-; full or partial board from £2 10/- to 3 gns. 'Phone 64451.

BUTTER RATIONING

Domestic consumers residing in the **County Borough of Dublin, the Administrative County of Dublin (including the Borough of Dun Laoghaire), or the Urban District of Bray,** should register at once for butter with a shopkeeper in one of these areas.

Domestic consumers who reside outside the areas mentioned, but who normally purchase their supplies of butter within the areas, may also register for supplies, provided they do not purchase butter elsewhere.

To effect registration, the name and address of the holder of the Ration Book should be entered in the spaces provided on Page 10 (lettered F) of the book; the householder should then present the Ration Books of the members of the household to the shopkeeper.

In order to register a domestic consumer, the shopkeeper must retain the whole of Page 10 (lettered F) of the Ration Book and enter in Page 2 of the Ration Book the name and address of his shop, the words "Page 10 deposited," and the date of deposit.

The shopkeeper should not detach any coupons from the ration page deposited with him pending further instructions.

As from to-day, shopkeepers should only supply butter to those domestic consumers who are registered with them. The ration is fixed at three-quarters of a pound per head per week, and the quantity to be supplied up to Saturday of this week, and during any succeeding week, should not, until further notice, exceed that amount.

Arrangements are being made to make supplies available to shopkeepers on the basis of the number of customers registered with them. These supplies will be made available early next week.

It is not necessary for catering establishments, institutions or manufacturers as such, who use butter in a manufacturing process, to register with a supplier in order to obtain butter. Other arrangements are being made to provide supplies for them. Pending a further announcement they may continue to obtain butter from their normal sources of supply.

A catering establishment means a hotel, restaurant, café, tea room, canteen and a club, but **does not mean** a boarding house, a guest house, or a lodging house. An institution means a hospital, sanatorium, convalescent home, nursing home, school, college, convent, monastery, and any similar institution.

LICENSING OF RETAILERS AND WHOLESALERS OF BUTTER.

On and after the 21st instant it will be illegal for any person to engage in the business of selling butter in the areas mentioned above unless he is licensed to do so.

Retailers should apply on Form R.B.2 for a licence in respect of each shop, and pay the fee in the form of stamps as indicated on the application form. These forms are obtainable at any Money Order Post Office.

Wholesalers may obtain a form of application (R.B.1) for a license to sell butter wholesale direct from the Department of Supplies, Ballsbridge. The forms of application should be accompanied by the appropriate fee and sent to the Department of Supplies, Ballsbridge, Dublin.

JOHN LEYDON, Secretary.

DEPARTMENT OF SUPPLIES, DUBLIN,
9th September, 1942.

AUCTIONS.

PROPERTY AUCTION TO-DAY, at 1.15 p.m.,
At our Property Salerooms, South Great George's Street.
(1) **46 GRAFTON STREET.**
(2) **PROFIT RENT, £191 12s. 3d., OUT OF CROSTHWAITE HALL, GLENAGEARY ROAD.**
(3) **7 PARNELL AVENUE, HAROLD'S CROSS**
(4) **52 LOWER BEECHWOOD AVENUE.**
(5) **96B ST. IGNATIUS ROAD.**

THOS. DOCKRELL
SONS & CO., LTD.,
AUCTIONEERS AND VALUERS, M.I.A.A.,
38/39 SOUTH GT. GEORGE'S ST., DUBLIN.
TELEPHONE, 71351, 10 LINES— PRIVATE BRANCH EXCHANGE.

SALE TO-DAY, at 11.30. 1/- ADMISSION.
"FINTRAGH," SHREWSBURY ROAD.
FURNITURE, BLUTHNER PIANOFORTE, H.M.V. RADIO, FRIGIDAIRE REFRIGERATOR, DAIMLER SALOON MOTOR CAR, HOOVER VACUUM CLEANER, Etc.,
The Motor Car will be offered at 3 o'clock p.m.
JAMES H. NORTH & CO., AUCTIONEERS, 110 GRAFTON ST.

"BATTERSBY'S AUCTIONS."
TO-DAY, 2.30 p.m.
AT OUR SALEROOMS.
"BALLYMORE HOUSE," RATOATH.
RESIDENCE and 158 ACRES.
28 BOOTERSTOWN AVE.
SHOP AND HOUSE. POSSESSION.
BATTERSBY & CO.,
Auctioneers and Valuers,
39 WESTMORELAND ST., DUBLIN.
Established 1815.

1 WENTWORTH VILLAS, WICKLOW.
DWELLINGHOUSE WITH GARDEN, containing about 10 Apartments.
FOR SALE BY AUCTION
IN AUCTION MART,
On 18th SEPTEMBER, 1942.
At 3 o'clock.
The property of Miss Darcy. Held in Fee-simple. P.L.V. £22 10s. Immediate possession.
For further particulars apply to E. J. H. HOPKINS, Solicitor, Wicklow, or
W. J. HASKINS,
Auctioneer,
WICKLOW.

PUBLIC NOTICES.

CORPORATION OF DUBLIN.

WATER OFF NOTICE—KILLESTER, RAHENY AND HOWTH DISTRICTS.

Notice is hereby given that in consequence of urgent and necessary repairs the water supply will be cut off in the following districts on To-morrow (Friday), the 11th September, from 9 a.m. to 6 p.m. approximately:—

Killester, Raheny and Howth.

JOHN P. KEANE,
Deputy City Manager & Town Clerk.
Dublin, 10th September, 1942.

LORRIES, VANS, VEHICLES.
FOR Sale, Grocer's Van, Pony & Harness; also Driving & Van Harness, Traps. Back to Back Traps & Side Cars.—Nugent's Yard, Marguerite road, Glasnevin.

BICYCLES, PRAMS.
PRAMS are still available and cheaper at Barron's, 1 Nth Earl st., Dublin. T
WTD., for class Lady's Bicycle.—10 Garville rd., Rathgar.

Great Care is taken that Advertisements published in this Paper appear, correctly, but no liability is taken for any ERROR in or Omission in any Advertisement. The Proprietors Reserve the Right to Omit or Alter any Advertisement, no matter where or by whom accepted.

SITUATIONS VACANT.

A PROTESTANT Lady Housekeeper Wtd. (not over 40) for small rescue home, Dublin; able to teach plain cooking. Apply, in writing, with copies of testimonials, to Hon. Secretary, 8 Lr. Leeson st., Dublin.
ACCOUNTANT, senior audit standard, Regd. by large Industrial Business in England for internal audit work. Apply, stating age, exper., copies refs., and full particulars, Box Z 7131, Accountant.
EXPD. Shorthand Typist Wtd. by Roches Stores, Dublin. Applications, by post only, to Managing Director.
FULLY qualified Shorthand Typist (Protestant), accurate at figures, Regd., probationary period, Dublin; view transfer across Channel; state age, copies refs. Box M 141.
FIRST Class Tailors Wtd.; highest wages paid and constant work for good men. Apply, Reuben Payne & Ireland, Ltd., 2 and 4 Chichester st., Belfast. X
GAMEKEEPER Reqd. for large estate; 35/- per week, house & some allowances; must have knowledge of planting. Reply, enclosing copies of refs., to Box M 179.
GARDENER, Genl. Man Wtd., indoor; good milker; copies refs., wages required. Box Z 7155, Gardener.
HAIRDRESSING—Gent's Hand or good Improver Wtd.; Protestant; indoor.—J. Adam, 28 Central ave., Bangor, Co Down.
PLASTIC Moulding New Button Factory, N. Ireland, Require Staff for all branches, including Engineers, Tool Makers, Dyers. Applications, stating experience, in confidence, Box M 176.
SPOTTER, man or woman, exper. in silk & rough work. Fare paid on certain conditions. Good refs necessary.—Magiclean Quick Dry Cleaners, 50 South street, Worthing, Sussex, England.
STRONG, active Gardener Wtd.; able milk & groom; outdoor; state age, exp., refs. Box M 262.
UNDER Keeper Wtd.: Co. Mayo; must be exper., good trapper, prepared to do other work in slack periods; wages 30/- per week, with fuel, milk and unfurn. room; give copies refs., when free. Box Z 7137, Under Keeper.
WTD., young Man (Protestant), Plain Gardening; 1 day wkly; Rathgar. Box M 219.
WTD., Companion Help for invalid lady. Box Z 7125, Help.
WTD., House Steward for public institution in city; Protestant, married; free living quarters. Apply, stating age and experience, Box 1137, Eason's Advertising Service, Dublin.
WTD., well educated Protestant Mother's Help; must be child lover and capable of teaching girl of 7 years; Co. Wicklow. Box Z 7132, Help.
WTD., seaside town, Co. Wicklow, exper., reliable Sales Lady; newsagent, tobacco, sweets & fancy; state age, salary (outdoor), send copies refs. Box Z 7147, Lady.
WTD. for bank hse., Co. Tyrone, expd., R.C. Mother's Help (25-35); £36; 4 children 1 to 10 yrs.; good cook, needlewoman; enclose copies. Box M 189.
YOUNG Man, knowledge Bookkeeping, for country district, nr. Dublin. State age, salary & exper., in confidence, to Box M 233.

CLERICAL.

WTD., Resident Supplier (Presbyterian), town church, beginning Oct.; give testimonials, exper. Box Z 7118, Supplier. X

EMPLOYMENT WANTED.

A YOUNG, married Man seeks situation as Herd or Plain Gardener, with house; understands all farm work; no family. Box Z 7121, Man.
A GIRL, Shop Assistant, dia.; grocery. Box M 242.
EXPD. Waitress or Hsemaid Waitress dia. Box M 195.
HEAD Working Gardener dia.; fully qualified fruit, flowers, vegetables, glass; outdoor. Box M 52.
HOUSEKEEPER (dia.), any position of trust. Box M 163.
LADY wants position as Companion Help. Box M 264.
SEWING in institution or hospital Wtd. Box Z 7126, Sewing.
TRAINED, exper. Infant's nurse dia.; highly recomd. Box Z 7114, Nurse.
WAITRESS, some exper., dia. Box 153.
YOUNG Lady seeks Apprenticeship, Chemist's Shop; city; matric. Box Z 7148, Lady.
YOUNG Man, 10 yrs.' exper. Bar and Grocery, provincial town, seeks change, Bookkeeper; capable take charge; work anywhere. Box M 255.
YOUNG Lady wishes to go as Assistant to Grocery Business; highest ref. Box Z 7150, Lady.

MEDICAL, NURSING, ETC.

ARTHRITIS, Sciatica, Lumbago, Nerves, Piles, Catarrh, Leucorrhœa, Colitis. Speediest results.—Miss Hourican, 21 Ely pl.
QUALIFIED Chemist, Locum, last 2 wks. Sept.; nr. Dublin. Box Z 7144, Locum.

EDUCATION, TUITIONS, ETC.

ALL Professional and University Preliminaries, Oral & Correspondence. McGuire's College, Gardiner's Row.
CORRESPONDENCE Tuition for all Examinations, all subjects; write for prospectus.—Kilroy's Correspondence College, Dept. 4, Molesworth st., Dublin. X
FRENCH, Latin, English, etc.—Miss Wallace, B.A., Higher Diploma, 10 Nassau st.
FRENCH Lessons, Conversations and Grinds.—Mlle. Gindicelli, 18 Stephen's Green (Second Floor). X
GERMAN—Intensive Courses by native Professor.—Dr. Hennig, 18 Sth. Frederick st.
LADY (Protestant) with seaside country house in Co. Donegal would like to take charge of 1 or 2 Children and to share highly qualified Governess (B.A.) with own children; rels. exchanged. Box M 199.
M.A. (1st Hons.), H.D.Ed.; all subjects; also P.T. (Swedish & Sokol drill); dis. Box M 250.
VINCENT'S College, 21 Gardiner place. Matriculation and Professional Preliminaries, from £1 monthly.

GOVERNESSES AND TUTORS WANTED.

A VERY experienced Governess (gentlewoman, Protestant) Required now by county family for two boys, all subjects. Apply personally, Miss Moynihan's Governesses' Bureau, 55 Lr. O'Connell st.
BEGINNER Wants Lessons in Contract Bridge; Sth. side. Box M 218.
ELOCUTION—Young Gentleman requires Private Lessons in Voice Culture from fully qualified Tutor (gent.). Box M 240.
JUNR. Assistant Mistress Wtd. for National School; untrained applicant with leaving cert. might suit.—Rev. Porteus, Cootehill.
STUDENT Teacher (Female) Wtd., at country Secondary Boarding & Day School; preparatory & supervision work; good Irish essential. Box Z 6923, Teacher.
WTD., Lady (C.I.) to Help Girl (13) with Lessons, morning or afternoon; Glasnevin; might suit graduate working for high dip.ed. Send full parties to Box M 212.
WTD., Lady Teacher; exper. essential; Dublin day school. Box M 206.
YOUNG Governess Wtd., daily; 6½, boy 9 yrs., girl 6 yrs., both schoolgoing; Rathgar district. Box M 237.

MONEY, PARTNERSHIPS.

THE National Finance Co., Ltd., 83 Mid. Abbey st., Dublin—Advances from £20 to £1,000 daily to all parts of Ireland, without any security. T

DOMESTICS WANTED.

ALL classes of well recommended Domestics Reqd.; a good young P. Maid Wtd. for Co. Meath; several vacancies for good young Cooks. — Miss Woods, 37 Dawson st., Dublin.
A—EXPD. Genl., young Ch. Genl.; good wages.—Miss Clarke's Reg., 50 Dawson st.

DOMESTICS WANTED CONTINUED.

AN expd. Genl. Wtd. immediately; 4 school-going children; plain cooking; indoor.—5 St. Kevin's Pk., Dartry Rd. Apply from 2 p.m.
CAPABLE Genl. Wtd., plain cooking; good home; good ref. reqd.—Da Costa, 20 Monarch Court, Lyttelton rd., London, N.2.
COOK Wtd. for Nth of England; must be trained or expd. in institutional cooking; partics. on application. Box M 234.
EXPER. young H. P'maid Reqd. Apply with refs., 14 Ailesbury rd., or call after 7. Tel. 64255.
EXPD. Genl., all duties; small, adult family. Call with refs., after 8, 28 St. Helen's rd., Booterstown.
GOOD wages offered expd. Genl.; Fox-rock; 2 in family. Box M 249.
GENL. Maid Required, all duties, adult family. Call, after six, 23 Greenmount rd., Terenure.
HOUSE P'maid or 2 untrained Girls Wtd.; reserved occupation; holidays, with pay; good wages; fare paid; outskirts town. Wilson, Hill pl., Maidstone, Kent.
TRAINED Children's Nurse Wtd.; good refs. essential. Apply 64 Bushy Pk. rd.
WANTED, 1st Kitchenmaid, Matron's Maid & 2nd Housemaids, for boys' preparatory school, safe area; reserved occupation; good wages, holidays & outings; own sitting-room, with wireless; time off duty daily. Apply Shirley House School, Axtley Wood, Buckingham.
WTD., exper. H. P'maid; good refs. essential.—Mrs. Hill, Dunavarra, Lucan.
WTD., respectable Woman or Girl for country district, Portadown, N.I., to do Light Housework and help to look after invalid girl; good home and wages to suitable person; Protestant. Apply, with refs., to Box 534, Irish Times Branch Office, Belfast.
WTD., capable Ch. Genl.; good refs. & exper.; country. — Mrs. S. Minch, Levitstown House, Mageney, Co. Kildare.
WTD., at 25 Clyde rd., Ballsbridge, expd. young Genl.; good wages to suitable girl.
WTD., good expd. young Ck. or Ch. Genl. for country hse., nr. station, bus passes gate; Aga cooker & small dairy. Apply by letter only, send copies, state age wages reqd., to Mrs. Figgis, Knockdromin, Lusk, Co. Dublin. X
WTD., expd. Ck. Genl.; singlehanded; must be good cook; family 3; modn. house; wages £40-£45. Apply "Fernlea," Dartry rd., after 7 p.m.
WTD., reliable, trustworthy Genl.; good cook; 25-30. Apply, with refs., stating wages, Mrs. Fitzmaurice, Laurel Lodge, Carlow.
WTD., capable R.C. Maid for 3 children, 2 at school, youngest 4 years; willing to help cooking & housework; man kept for garden work; good wages and outings; near Phœnix Park. Box M 270.
WTD., respectable young country Girl, train Genl.; recomd., Dun Laoghaire. 684, Irish Times Branch Office, D. Laoghaire.
YOUNG Genl., plain cooking; 3 adults. Call, 64 Palmerston rd.
YOUNG Genl. wanted; 4 adults; indoor. Box M 248.

DOMESTICS DISENGAGED

AN expd. H. P'maid disengaged; Ballsbridge district; good wages expected. Box M 185.
A COOK & Cook Genl.; 10 and 15 yrs.' excellent refs.; £36 to £40.—Griffin's, 40 Donnybrook. X
A SUPERIOR, intelligent Nurserymaid (young) just available. Interview, Miss Moynihan's Bureau, 55 Lr. O'Connell st.
COOK (35); desires situation; good hotel or private house. Box Z 7128, Cook.
CK. Genl. dis.; adults; highly recommended. Box M 194.
EXPD. Genl. dis.; adults; good refs. Box M 193.
EXPD. Housemaid dia.; highly recommended; or H. P'maid; adults. Box Z 7141, Hsemaid.
GENL. dis.; fond of children; good ref. Box M 198.
GENL. dis.; expd.; well recommended. Box M 197.
H. P'Maid dis.; good refs.; or Housework. Box M 190.
HOUSEMAID dis.; good refs. Box M 243.
NURSE or early afternoons, Worker dis.; good refs. Box M 191.
PART Time Daily Girl dis. Box M 192.
WTD., situation with couple people as Genl.; Phibsborough or Drumcondra preferred. Box Z 7127, Genl.
YOUNG Girl wishes situation with small family; wages £24; well recommended. Box M 256.
YOUNG Housemaid disengaged. Box M 152.
YOUNG Girl desires post, Children's Nurse early Oct.; good refs. Box Z 7149, Nurse.

ARTICLES FOR SALE.

ALL Waterproof Covers for carts, vans, threshers, lorries; Rick Covers, Sacks, Bags; best terms. — Coleman, 21-25 Chancery st., Dublin.
A LADY has for Disposal a beautiful Brass Table Centre, weight 51lb, height 35". What offers? Box Z 7136, Table.
APPLE Storing Trays, 36" x 15". This year's bumper crop will occupy less space if stored on these trays. Can be tiered to any height. 3/9 each, 42/6 doz. McKennies, Pearse st., Dublin. X
COVERS for ricks, carts, threshers, lorries; Tarpaulins, Sack and Tent Makers'—Feirie Bros., Ltd., 36 Usher's quay, Dublin.
CHARGE your own Car Battery at home in the car; charges from 42/-.—Barrett, 3 Grafton street.
ELECTROLUX Cleaner for Sale; no dealers. Box M 244.
FIRE Hose, Firemen's Axes, Helmets, 9/6 each; Oilskin Coats, A.R.P. Supplies.—4 Lr. Kevin st. 'Phone: 52672.
VIBRATOR Radio Sets, requiring H.T. batteries, now in stock. Illustrated leaflets by return.—Barrett, 3 Grafton street.
WEIGHING Machines—Limited number 5, 10, 20 cwt. Platform Machines (New) now in stock. Inquiries invited.—Evans, 152 Capel st., Dublin.

ARTICLES WANTED

AMAZINGLY high cash prices paid. Cast-off Clothing. Postcard or 'phone 21567 brings lady or gentleman representative.—Lee, 68 Nth. King st., Dublin. T
ALL kinds of Waste Paper and Cardboard packed and collected in city; carriage paid on 3 cwt. from country.—W. Woolfson, Licensed Waste Paper Merchant, Bridgefoot st., Dublin. 'Phone 52280. T
DOLL'S Pram, modn., large, good condition.—Burchill, 52 Castle Park rd., Sandycove.
FURNITURE, Secondhand; also entire contents Houses and Flats; highest prices paid.—Toober's, 30 Bachelor's Walk.
HAND Mill for Grinding Wheat Wtd. Box M 260.
WTD., medium size Separator; state make & price. Box M 144.
WTD. immediately, Books; Fiction and all subjects; good condition; obsolete law, theology excepted.—Usher, Irish Times Branch Office, Dun Laoghaire.
WTD., Churn; good condition; medium size. Box Z 7135, Churn.
WTD., small Refrigerator, 2 or 3' capacity. Box M 254.
WTD. for spot cash, Rolex (lady's or gent's) Watch; also Revelation or Kit Bag type case. Box M 151.
WTD., Vols. of "Times History of the War," also Vols. of "Punch"; must be in good condition. Box Z 7151, Books.

DRESS, COSTUMES, FURS.

ABOUT Clothes—Mrs. Cusack, 65 Aungier st., Purchases Left-off Clothing, Furniture, etc. Highest prices given. T
DON'T MISS THIS! Fur Coats remodelled, latest styles, from 45/-. Post orders, immediate attention. Write for free catalogue.—Gall, 74 Grafton st. (opp. Imco).
FUR Coats Remodelled from 45/-.—David Yard, junr., 110 Stephen's Green. X
LADIES' Gent's, Children's Wardrobes Purchased; highest prices.—Mallon's, Kingstown.
LADY'S best quality Riding Breeches, Shirts, Stocks, Gloves, Bowler, pair Girths; all new condition. Box Z 7140, Breeches.
RUSSIAN Ermine Coat for Sale, dyed dk. brown, perfect, stock size; seen Dublin; price £150. Box M 91.

YACHTS, BOATS, ETC.

CABIN Cruiser, 32 ft. x 8, petrol-paraffin marine engine, 2 hrs. to gal; lavatory, wash basin, clothes & food cupboards, sleeping accom.; £275; seen Dublin. Box M 202.
FOR Sale, 28-0 long x 6-0 beam Motor Boat Hull, suitable for fishing; no reasonable offer refused. Box M 265.
MOTOR Launch, 45 ft. by 10 ft. 6 ins., fitted marine engine; seen Dublin. Box M 171.
WTD., 5 to 5 ton Yacht, Cruiser, single masted, cabin full inventory. Box M 61.

PHOTOGRAPHY.

WTD., Leica, Contax, and all types Miniature Cameras. — Magina, 48 Moore st.

RADIO PIANOS, MUSIC.

ASK Gill's, Nassau street—They will Purchase your Piano for cash; highest price given. 6 Grafton st.
BACK! Wanted for spot cash, Electric Radios, Radiograms, Electric Record-Players, Eliminators, etc.; also a limited quantity of All-wave Battery Sets and Modern Battery Portables. 'Phone 74678. Magina, 48 Moore st., Dublin.
REMARKABLE Bargains in Pianos at Gerrard's. New Pianos from £36. Good hand from £13, all guaranteed 10 yrs.; easy terms to suit. At 159 Parnell st., Dublin. Open till 7 p.m. X

HORSES, CATTLE, STOCK.

WTD., smart Driving Cob; 14.2 to 15 hds., sound, quiet in traffic; good price for right sort. Box M 236.

HOUSES WANTED CONTINUED.

WTD. to Rent for 1 yr. or longer, by careful tenant, comfortably Furn., modn. Bungalow or small House; Booterstown, Blackrock area; state terms. Box M 148.
WTD. to Purchase, Monkstown to Glenageary, convenient tram, train, non-basement House or Bungalow; 2 recep., 3 bedrms.; state full partics., price, etc. Box M 252.
WANTED to Purchase, large Mansion House, with about 300 Statute acres, within 30 miles of Dublin, convenient to transport; Counties Meath or Kildare. Replies to North & Co., 110 Grafton street.
WTD., small, Unfurn. House or Bungalow, Blackrock, by 1st Oct.; near tram line. Box Z 7142, House.

PREMISES, LANDS, ETC.

SHOP to Let. — 7 Marlborough st., Dublin.

APARTMENTS, FLATS TO LET.

A MODN., Well-furn. small Flat, self-contd.—6 Fitzwilliam square.
AT Mt. Merrion ave., Blackrock — Two Unfurn., medium sized Rooms to Let; attendance given. Box 964 Irish Times Branch Office, Blackrock.
AT 5 Pembroke rd.—Furn. Bedrm. and Sittingrm. to Let. Box M 269.
COMFORTABLE Flat, completely separate; select, central residential locality; conservatory entrance, garden, bathroom, gas, elec. Seen, 2 to 7. Glenmore, 5 Leeson Pk. ave., Dublin; or 'phone Tallaght 21.
DUBLIN Service Flats, 28 Upr. Pembroke st. Phone 62881. Suites, Bed-Sittingrms.; any period; restaurant. X
DAWSON Street — Top, self-contained Flat, 3 rooms, bathroom; £78 p.a.—Hamilton and Hamilton. X
EARLSFORT Mansions, Earlsfort ter.—First class Residential Flats, quiet, convenient position; every convenience, lift; redecorated; £140 per annum., inclusive. Caretaker, or Levingston, 3 Dawson st.
FURN. Bed-Sittingrm., Kitchenette, gas and el., 'phone; overlooking Trinity College. Box M 85.
FURN., 2 Bed., 2 Rec. (piano, wireless), Bathroom (geyser), Kitchenette (gas stove), use garden, cycle shed.—Sheehan, 28 Pembroke rd.
FLATS, furn. & unfurn.—Boag, Blackrock, over Monument Creamery.
HALL Flat to Let, 23 Waterloo rd. Key 41.
HOUSE to let, professional house—Unfurn. Drawingrm. Flat, consisting of 3 rooms, also kitchenette, bathrm. & w.c., el. & gas, cooker installed; newly decorated. Box M 263.
LOWER Baggot st.—Furn. Top Flat; particular tenant.—Sheehy, 12 Herbert pl.
LANSDOWNE Rd.—Newly and well constructed, self-contd. Garden Flat; 4 rms., kitchenette & bathrm., upper house occupied by 2 persons; rent £84. Box M 274.
MONKSTOWN—Hall Flat; 2 rooms, kitchenette & bathroom; gas, elec.; 25/- weekly. Box M 268.
PALMERSTON Road—Attractive, Unfurnished Flat to Let; sittingroom, 2 bedrooms, kitchenette and bathroom; electric light and gas; £84 per annum.—North & Co., 110 Grafton street.
PARK, charming, new House, Let; good locality, Terenure; adults. Box M 246.
SELF-CONTD. Flats, Maisonettes, furn., unfurn., for Letting, all districts, city, suburbs. Apply Prim Bros., 21 Dawson st. X
SELF Contd. Flat; 4 rms., bathrm., kitchenette; 43 Harcourt st.; £72. Seen week days (except Saturday).
SUPERIOR Drawingroom Flat, Unfurn., self contd., decorated; all conveniences. 2 Upr. Leeson st.
SUPERIOR Accom.; Partial Board or small Flat; private hse.; Protestant family; no other boarders; adjacent tram or bus. Box M 257.
STEPHEN'S Green, residential side—First floor; 5 rms., elec. cooker; £84.—Maguire, 45 Molesworth st.
UNFURN., 3 roomed Flat, 26 Longford ter., Monkstown; el., gas. 'Phone 81041.
UNFURNISHED Flat, completely separate; select, central residential locality; conservatory entrance, garden, bathroom, gas, elec. Seen, 2 to 7. Glenmore, 5 Leeson Pk. ave., Dublin; or 'phone Tallaght 21.
UNFURN. Bed-Sittingrm.; suit 2; own use kitchenette, 'phone.—18 Harcourt ter.
UNFURN. 2 Bed-Sittingrms. (first floor), self contd. Flat.
55 LANSDOWNE rd.— 2 superior, self contd. Flats, completely newly decorated. Seen any time.
59 LR. Leeson st., Stephen's Gn.—Good Bedrms., Board; central. 'Phone 614361.

APARTMENTS, FLATS WANTED.

BALLSBRIDGE—Wanted, Furnished Flat, one sittingroom, two bedrooms, kitchenette, bathroom; Merrion road, Northumberland road preferred. Early possession. Replies to James H. North & Co., Agents, 110 Grafton street.
ELDERLY Gentleman (Protestant) desires Accom., Bedroom, also Sittingroom, partial Board, in good, select, private house, tram line, Ballsbridge or Rathgar; partics., approx. terms. Box M 273.
GENTLEMAN desires cultured, comfortable Home for 2 healthy public school boys, aged 14 and 15, where serious tuition in Mathematics, Geography, English Literature and French is available during normal school term periods. Apply Box Z 7129, Home.
GENTLEMAN requires Bed-Sittingrm. (or use of Sittingrm.), partial board; convenient to city. Reply, stating terms, Box M 150.
GENTLEMAN (C.I.) desires Accom. as Paying Guest in well kept house; Sth. suburbs or country, within 20 miles. Box Z 7145, Accom.
GENTLEMAN requires Bed-Sittingrm. Partial Board; 30/-; modn., private house; South. Box M 266.
LADY (Civil Servant) recs. Furn. Flat, convt. Stephen's Gn.; mod. Box M 295.
SELF-CONTD. bachelor Flat Reqd.; preferably furn.; Merrion sq. vicinity. Box M 294.
TWO Lady Students willing to pay 2 guineas each weekly for good Board-Residence, within 2d. bus. Box M 275.
WTD., Full Board and Residence for 2 students; convenient to Ballsbridge. Apply Box No. 533, Irish Times Branch Office, Belfast.
2 GENTS (civil servants) require Full Board; Sth. side. Box M 267.

SEASIDE AND COUNTRY.

HOUSES TO LET AND WANTED
DUN Laoghaire—Distinctively appointed, non-basement Residence. Apply Universal Bureau, Dun Laoghaire.
FURNISHED—Unfurn. to Let; 1 sit., 3 bedrms., maid's bath (h.c